

Town liquor la- will be ch

— Public hearing Tues

chools 1 and 2 closed to voting

— By trustees' vote. See page 3.

Seasons near end

— See sports on page 13.



Vol. 72, No.11

Copyright Frank A. Orechio, 1981

Thursday, February 19, 1981

P.O. Box 56, Belleville, N.J. 07109

759-3200(Newsroom)
667-3000(Classified Ads)

Second class postage paid at Newark, N.J.
(USPS 049-220)

35¢



First Customer — Nutley resident Bill Dougherty shakes hands with Pathmark manager Ron Bergondo as Dougherty's fiancée, Andrea Paolino, and Pathmark checker Rita Gonzalez survey the new store.

Pathmark 'super center' opens up to large crowd

Two years and \$5 million later, the new Pathmark mini-mall has opened on Washington Avenue, and if the size of the crowds and the number of cars in its parking lot are any indication, the "super center" is an instant hit.

Finance Commissioner Joseph McGreevy cut the ribbon marking the official opening of the 72,000-square-foot shopping facility a little after 8:30 Sunday morning. Customers weren't supposed to be let in for another half-hour, but scores of them were already waiting outside the doors and began pouring in when the clock struck 9.

The crowds kept coming early this week and on Monday and Tuesday afternoons, most of the 259 spaces on Pathmark's outside parking lot were filled. Another 161 are

available below the store itself. The mini-mall is open 24 hours a day, seven days a week.

The "super center" is the 32nd of that prototype built by Pathmark, and the Belleville store is the 117th in the total chain. It is the first new super center to be built in Essex County," reported Pathmark Vice President Bob Wunderle in note to The Times this week. "The Belmont Avenue store is also a super center but was enlarged and renovated to become one rather than built on that form."

Pathmark calls its stores "super centers" because they sell much more than just food. Customers can also buy cosmetics, housewares, appliances, clocks, records and a large variety of other items.

Technically, the new Pathmark

isn't yet a "mini-mall" since its satellite stores aren't in operation. However, they are on the way. A pizza parlor and liquor store have signed up as tenants, and at its meeting tonight, the Planning Board will consider the application of a new store on the site.

The planners, whose meeting starts 7:30 p.m. at Town Hall, have also received an application from Ground Round to build a restaurant at the mini-mall. Though the application has been placed on the agenda, it is doubtful it will be heard tonight. However, the Ground Round chain received a considerable boost last week when commissioners gave tentative approval to dropping a provision in the town code which said liquor licenses must be located at least 1,250 feet apart from each other. Final approval of the change is expected at Tuesday night's commission meeting. (See story this issue.)

Also on tonight's Planning Board agenda is an application for a drive-up facility submitted by McDonald's Restaurant, right across the avenue from the Pathmark. The McDonald's case is being carried over from last month when legal questions arose involving parking requirements near the site.

disposal for the area, and, say company officials, because Silver Lakers don't pay taxes to the city, the added

Please see "Silver Lakers" on page 8.

Silver Lakers plan suit on water rate

Sunday at 7 p.m., a group of annoyed Silver Lake residents will gather at district leader Marie Gammara's house to plan a lawsuit either against Belleville, or against both the town and the Newark Water Company for charging them 33 percent more for their water than residents in other parts of town pay.

Nearly 5,000 Silver Lake residents who live south of Newark Avenue are affected by the higher rates, which they have been paying for years. Only recently with water rate threatening to surge forward has the price difference become a more prominent issue, though.

Already, a committee including Arthur and Rae Saulino has raised \$400 to hire a lawyer, and residents hope to plan strategy to garner another \$600 Sunday. With \$1,000 they expect to retain a lawyer who has agreed to file suit against Belleville for discriminating against its own residents by allowing Newark to charge two different prices.

"I spoke to the attorney and he says we've got a good shot at it," said Arthur Saulino, following Tuesday's Board of Education meeting. Saulino said he'd spoken to Mayor Michael Marotti, Commissioners Joseph McGreevy and Vincent Strumolo, along with water monitor Steve Vogel and Public Work Superintendent James Soldo. Saulino noted the local officials have yet to take any action against Newark for its price "discrimination."

Newark officials say Silver Lake is charged more because it was once a part of that city and its pipes are still maintained by the company. Newark also provides free sewerage

BUT STILL ONLY ONE DECLARED

A dozen candidates may join school race

By Mike Olohan

With the School Board election little more than six weeks away and with just one week left for candidates to declare, only Bell Telephone engineer Tom Spillane has entered the campaign, though nearly a dozen prospective candidates are on the horizon.

Among the newest names to surface as possibilities are Bob May, Valley Association president and frequent critic at School Board and Town Commission meetings, and

Judy Sobanko and Judy Wright, co-signers of the Valley Association lawsuit brought against trustees for closing School 1. Belleville's current board has no women on it, which would make a race by Mrs. Wright or Mrs. Sobanko significant.

The two incumbents whose three-year seats are up in the April 7 election remain question marks. Ernie Zoppi, the board's first-term president, is leaning towards entering the race. Six-year Trustee Mike Chieffo is planning some political campaign, but whether that's an Assembly,

commission or Board of Education tussle isn't yet known.

Doug Cantarella and Niles Monica, managers of Trustee Tom Zampino's successful campaign last year, are weighing School Board bids, along with former board president Ralph Risoli. Another name being bandied about as a possible contender is Joseph Del Guercio, a school administrator in Orange who finished last in the 1979 race.

An interesting and often overlooked syndrome in School Please see "Three" on page 21.

the Belleville times

Belleville cuts water use by a record 24.9 percent

Water conservation reached 24.9 percent here last week, just one-tenth of a point shy of Gov. Brendan Byrne's 25 percent goal, and town officials are singling out local industry for special praise in helping Belleville record its all-time best reduction figure.

"I think a lot of factories are cutting back a lot more," said Steve Vogel, who has been following Belleville's wavering water stats since early October, shortly after the conservation mandate went into effect. The good news has traveled all that far, though. Vogel said no state officials had yet contacted him to see how Belleville was doing, though the town's supplier, Newark Water Company, is apparently recording

local conservation progress.

If residents saved 42,000 cubic feet more per week, they'd be using exactly 25 percent less water than they were in February of last year. And only a few thousand gallons separate residents from reaching that vaunted 25 percent goal when compared to September's readings.

Last Monday at a special town meeting, two water emergency officials, one from the state, the other from the county, told local business and industry leaders how critical the situation has become, and earlier Newark had threatened to turn off Belleville's supply, voluntarily agreeing not to only after Wayne got a restraining order prohibiting the shutoff.

However, as one landlord observed at last week's meeting, the talk may have been misdirected. Vogel, like Lt. Alfred Livingstone of New Jersey's Water Emergency Task Force, fingered apartment tenants as the worst water wasters.

Though landlords can be hit with surcharges if apartments exceed their per person daily allotment, landlords can pass those surcharges right along to tenants if they can prove to the state task force that they have fixed all plumbing leaks, offered to install water-saving showerheads, and put up conservation signs available at Town Hall.

Putting one sign on each floor should be enough, said Vogel, stressing "if they do those things, the task force can give them an okay to pass along the (surcharge) costs."

The penalty or surcharge is \$5 for the first 750 gallons over the permitted limit, and \$10 for every 750 gallons more. Under state regulations, second-time offenders have a flow-restrictor attached for 15 days, cutting their supply to a trickle and three-time violators have a restrictor placed on their water line for an indefinite period.

"Apartments are still way up Please see "Vogel" on page 21.

Eyesore of the week

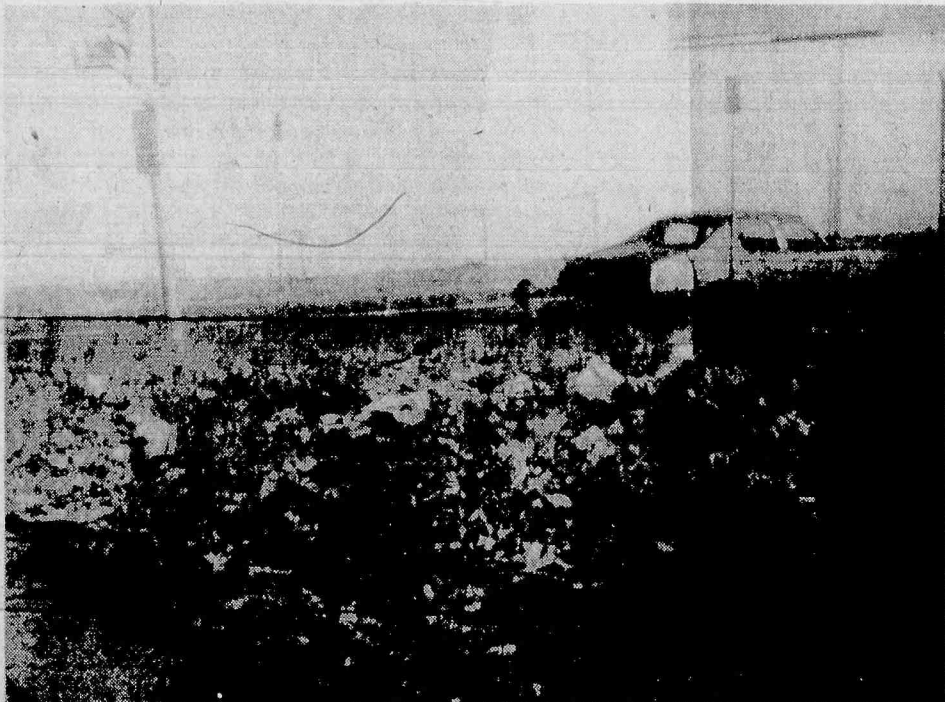

Paper Parking — This lot at the corner of Washington Avenue and William Street is littered with papers, cans and various trash.

Library will appeal for furniture funds

Overwhelmed by the cost of furnishing its recent addition, the Belleville Library Board of Trustees has agreed to hire a fund-raising firm in the hope of obtaining \$100,000 to \$200,000 worth of help from local businesses and industries.

Belleville Library Director Gerard Hickey couldn't confirm specific dollar figures but noted that Institutional Development Counsel of Glen Rock will soon be hired to conduct the library's fund-raising drive.

Initial estimates had the library's now-completed 4,320-square-foot addition at \$240,000 but spurting material and labor costs shot the final price tag to \$335,000, including \$25,000 for architecture fees.

In December, Hickey estimated \$80,000 to \$100,000 would be needed just for furniture alone, and last week School Superintendent Dr. John Greed said about \$100,000 to \$200,000 would probably be sought.

Greed is an ex-officio library trustee.

About 20,000 new fiction selections are expected to be added when the new addition opens, but now only Hickey's offices in the addition are being used. Most of the addition's construction work is completed, but it could be summer or later before local residents will get full use of a \$335,000 improvement, for which they paid \$185,000 extra in taxes, with \$154,000 coming out of the library's regular budget.

Hickey wouldn't reveal how much hiring a fund-raising firm cost, but said details will be available March 13 at the library board's next scheduled meeting.

"It's no longer a question of how we're going to do it," said Hickey, emphasizing that signing a contract with Institutional Development Counsel is just a formality since library trustees have already voiced

Please see "Cost" on page 8.

Chamber Notes

We welcome as a new member Dr. Ralph J. DiMaio of the Essex County Chiropractic Center, 625 Joralemon St. He joined us at our membership meeting Jan. 22, one of the best we have ever had. The food and the service were excellent, and the program by IBM was most interesting. Attendance was pretty good (21), and everyone had the opportunity to make suggestions for the 1981 program and activities of the Chamber of Commerce. Disappointing was the fact that not one merchant attended the meeting.

Our latest board of directors meeting was held Tuesday this week at the Casa Polizzi. Sgt. Martin McNish of the Belleville Police Department was our scheduled speaker. His topic, "How to protect your home, office, store or industry against ever-increasing crime, how to cooperate with the Police Department in crime-prevention and what to do if you need the police."

Where are we going? In 1979, serious crime in the United States increased by the sharpest rate in four years. Robbery rose 12 percent, murder 9.7 percent, aggravated assault 10.7 percent and forcible rape 3 percent. According to the FBI, there is one property crime every three seconds, one murder every 24 minutes, one rape every seven minutes, one robbery every 68 seconds, an aggravated assault every 51 seconds, one burglary every 10 seconds, one larceny-theft every five seconds and one vehicle theft every 28 seconds. Those are the 1979 records. Want to bet on the 1980 figures?

There are 18 federal regulatory agencies. The regulations have a multi-billion-dollar impact on the public through their effect on the cost of products and services. They also have an effect on the federal budget. The estimated number of employees in the regulatory agencies is 60,181.

Harry T. French
Executive Director
Chamber of Commerce



New Auditor — Jean T. Moeller has been named auditor of Bloomfield Savings Bank. She started her career with the bank as a teller in 1964, and after serving in many areas, was named assistant manager of the Ampere branch in 1966. She was worked in the auditing department since 1976. Mrs. Moeller and her husband Fred live in Belleville.

Belleville native is named assistant U.S. postmaster

William V. Chapp, a former Belleville resident, has been named assistant postmaster general for the engineering and technical support department's operations group. The announcement was made by U.S. Postmaster General William F. Bolger in Washington, D.C.

In his new position, Chapp will have overall responsibility for planning and approving the country's requirements for postal facilities and mechanization. Chapp, 52, replaces Peter A. Del Grosso, who retired in January. Most recently, Chapp was western

regional director of the Postal Service's real estate and buildings department in San Bruno, Calif. A postal employee since 1958, Chapp's first assignment was in the Washington headquarters as a process machinery engineer. He moved up through the ranks in various engineering and real estate and buildings posts.

Chapp holds a bachelor of science degree in industrial engineering from Fairleigh Dickinson University and he has done graduate work at Stevens Institute of Technology. In addition, he has taken advanced management training at the University of Oklahoma and the Brookings Institute. He is also a graduate of the Harvard University advanced management program. He is a member of the American Institute of Industrial Engineers.

Chapp and his wife, the former Sophie Barbara Liskowicz, are both natives of Belleville. They have three daughters and a son.

Green appointed to hospital board

Herman Green, president of Eller Outdoor Advertising in Fairfield, has been named to the Clara Maass Memorial Hospital Board of Trustees.

Eller-United operates outdoor advertising facilities in numerous metropolitan markets in New Jersey and Connecticut. The corporation is also an important designer and builder of commercial signs, exhibits and interior decor.

Green plays an active role in industry affairs, having previously served as chairman of the board of the Outdoor Advertising Association of America and chairman of the Institute of Outdoor Advertising. He is currently a member of the board of directors of the Traffic Audit Bureau and the Advertising Council.

Green is past president of the National Electric Sign Association. Also active in the local business community, Green is a member of the board of directors of the Greater Newark Chamber of Commerce and served as a director of Security National Bank in Newark.

Green has been associated with the advertising corporation since 1946, serving as president of the United Sign Division, vice president in charge of all commercial sign operations, director of the corporation and a member of the executive committee. He was elected president



Herman Green

in 1973.

Recently, Green presented a \$10,000 grant to Clara Maass on behalf of the Gannett Company, of which Eller is a subsidiary. The money was used for the upgrading and expansion of the hospital's special care nursery.

Green and his wife, the former Arona Schlesinger, reside in Verona. They have two children and are members of the Preakness Hills Country Club, Wayne.

Suburban awards bicycle to resident

Tom Ferreri Sr. of Belleville has won a 10-speed bicycle in Suburban Savings and Loan's "Wheels of Fortune" sweepstakes.

Ferreri was one of 26 winners in the promotional contest run by the bank whose local office is on Centre Street in Nutley. Part one of the sweepstakes, which ended with the drawing of Ferreri's name from over 50,000 entries Feb. 7, started early last month when Suburban began accepting entries at all 26 of its branches.

Each Suburban office drew one name, awarding that person a 10-speed bike. One name was then drawn from among the 26, and the winner, Renee Greene, a nurse from Montclair, was given a new Chevy Chevette.

Entries are now being accepted for part two of the sweepstakes. Names will be drawn at each office at the end of this month and winners will again receive bicycles. As in part one, there will also be five second

prizes of rollers skates and 20 third prizes of matchbox cars. The winner of the second Chevette will be selected March 7. The third and final part of the sweepstakes starts March 2. A third Chevy will be awarded at the end of that month. One of the winners of the three cars will be awarded the grand prize, a new Cadillac Coupe de Ville.

The "Wheels of Fortune" is open to anyone 18 and older. Entrants need not bank at Suburban but must complete an official entry blank. Participation is limited to one entry a person per month.

Pharmacy Footnotes



Foods such as eggs and sweetbreads are rich in fats and cholesterol. What is cholesterol? It is a substance that is deposited in the walls of the arteries of some individuals and tends to contribute to circulatory and other disorders. Cholesterol can be manufactured by the body from proteins and carbohydrates but it is more likely to be manufactured from fats. An overweight individual should check with a physician to have serum-cholesterol level determined and a weight-control or low cholesterol diet plan instituted.

Check in with us at ROSSMORE PHARMACY, 338 Washington Ave., 759-1968, 759-1956 the next time you have a prescription to be filled. We are Medicare and Blue Cross approved. A complete line of cosmetics and toiletries are handled and we have tobacco and smokers sundries, cameras and film. Hours: 9am-10pm daily, 9am-9pm Sundays.

HANDY HINT:
Heels should taper in women's shoes. Minimum heights are best for health.

NEED A CAR? RENT A CHEVY!
ANY WEEKDAY 9 A.M. to 5 P.M.
or 5 P.M. to 9 A.M.
\$9 + tax + ins. + gas
Best Auto Rentals Leasing
LYNN CHEVY
CALL MR. GEORGE 991-4200
473 KEARNY AVE. KEARNY

Towne
Thur. Fri. Sat. Sun. Mon. Specials
Feb. 19 thru Feb. 23

1 lb. HOT REAL JEWISH PASTRAMI	\$3.09
(1 lb. Loaf of Fresh Jewish Rye with Pastrami Special Only)	79¢
1 lb. HOME BAKED VIRGINIA HAM	\$2.99
1 lb. HORMEL HARD SALAMI	\$3.09
1 lb. THUMANN'S GERMAN BOLOGNA	\$1.99

(Specials Sold in 1 lb. Packages)
Come in and have lunch with us
Sandwich Specials Daily
Free coffee with lunch
between 11:30 a.m. - 2:00 p.m.
Open 7 days a week till 10:00 P.M.

Towne
751-3935
DELICATESSEN
650 JORALEMON ST.
Cor. Franklin Ave., Belleville



IRA BEATS IRS!

YOU CAN STILL DEDUCT UP TO \$1500 ON YOUR 1980 TAX RETURN!
Just open an IRA Account before April 15

A First DeWitt I.R.A. plan permits you to save 15% of your income up to \$1500 per year (TAX DEDUCTIBLE), or \$1750 per year if you include your non-working spouse. Amounts deposited together with interest earned accumulate TAX FREE until you retire at which time you will probably be in a lower tax bracket.

You can open an I.R.A. account if you are an employee not covered by pension or profit sharing. Start your plan now to achieve 1980 tax savings. You can continue to make contributions to your account until your 1980 income tax is due. Also, with a deposit of \$1000 or more, you can earn a super-high interest rate with continuous compounding... 12.94% effective annual yield on 12.00%, the rate for March 1981! Remember, too, that your accounts are insured up to \$100,000 by the F.S.L.I.C.

HIGHEST RATES PAID ON 6-MONTH 30-MONTH SAVINGS CERTIFICATES

TAX PREPARATION
No Waiting- By Appointment Only
Taxes prepared By Professional Accountants
Fees Comparable To "Advertised" Non-Accountant Tax Preparers
LA VICCHIA & ZARRO
234 WASHINGTON AVE BELLEVILLE, N.J.
PHONE: 759-5650

Pharmacy Footnotes
Vincent Cozzarelli Reg. Ph.
Foods such as eggs and sweetbreads are rich in fats and cholesterol. What is cholesterol? It is a substance that is deposited in the walls of the arteries of some individuals and tends to contribute to circulatory and other disorders. Cholesterol can be manufactured by the body from proteins and carbohydrates but it is more likely to be manufactured from fats. An overweight individual should check with a physician to have serum-cholesterol level determined and a weight-control or low cholesterol diet plan instituted.

First DeWitt Savings
BELLVILLE • BLOOMFIELD • HOPATCONG
MAIN OFFICE: 463 Washington Ave., Belleville • BLOOMFIELD CENTER OFFICE: 667 Bloomfield Ave., Bloomfield
BROOKDALE OFFICE: Broad St. & Watchung Ave., Bloomfield • WATSESSING OFFICE: 20 Watseessing Ave., Bloomfield
FOREST HILL OFFICE: 60 Belleville Ave., Bloomfield • HOPATCONG OFFICE: Sharp Ave. & Hopatchung Rd.
751-2800
IN HOPATCONG CALL 398-0900
You couldn't do business with friendlier people

Schools 1, 2 closed — as polling places

Voters in Belleville's School 1 and 2 districts will have to travel further to cast ballots in the April 7 Board of Education election since trustees voted 3-2 last week against reopening either school for polling.

Though they permitted presidential election voting to take place at both schools last November, Vice President Charles Miele spoke for the board majority when he maintained that trustees "have to make a decision" soon about what they're going to do with the schools, and voted against opening either one.

Voters from School 1's area will probably be moved to Belleville Junior High and voters from School 2 probably to School 10. Trustees decided to keep Schools 1 and 2 closed for the spring election only after School Superintendent Dr. John Greed read off the number of voters in each district over three years. Though the statistics varied somewhat from year to year, about 150 votes were usually cast at School 1 and 100 at School 2.

Trustee Mike Chieffo thought closing both polling places could reduce the number of voters from each district by 40 percent, while Trustee John DiStasi said both poll-

ing places should be kept open until June 30 to avoid voter confusion. Chieffo and DiStasi were on the losing side, however.

Board President Ernie Zoppi, Miele and Trustee Anthony D'Agostino felt both schools should remain closed. Miele emphasized dollars in his decision. Board Secretary Administrator Mary Shader said trustees would "probably save" \$200 to \$300, but they would also have to pay to move extra voting machines into School 10 and the Junior High.

To their critics, trustees' 3-2 vote once again pointed out the political division on the board. Trustees Tom Zampino and Caesar Romano were absent but might have been expected to split on the issue, Zampino with the minority, Romano with the majority.

"The fact that children are going to other schools is a good fact as any" to keep both closed, said Zoppi. Miele also pointed out what he saw as a benefit to having more voters cast ballots at School 10. "It'll also give them an eyeeful of what's happening there," he said, referring to construction underway on the multipurpose room.

Baptist Church fetes pastor tomorrow at 7

The Second Baptist Church will honor its pastor, Lucius Williams, with a dinner at the Wayne Manor tomorrow night starting at 7.

Rev. Williams is completing his first year as head of the church, located at 100 Stephens St.

MAGNAVOX ONCE A YEAR ANNUAL SALE PLUS INSTANT REBATES

All Color T.V. Sets Made In The

U.S.A.

Beck's Radio & TV

Magnavox Home Entertainment Center

196 Franklin Ave.

Nutley 667-4225

Hours: 9 a.m.-6 p.m. Mon. & Fri. 9-9

Dennis Faenza wins big on television game show

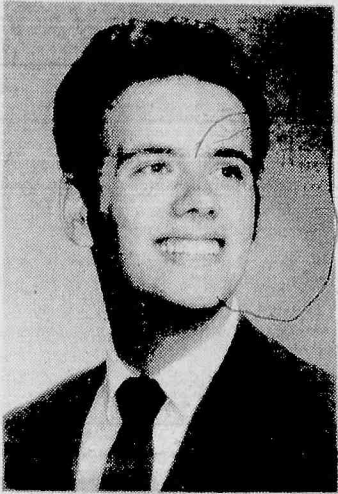

Dennis Faenza

Dennis Faenza, son of Mr. and Mrs. Angelo Faenza of Belleville, appeared on the syndicated TV show "Face the Music" earlier this month and won over \$46,000 in cash and prizes.

The show on which Faenza's reign as champion begins will appear on Channel 9 at 7:30 p.m. Monday through Friday starting next week.

Faenza's success was due to his knowledge of music and celebrities. When he lived in Belleville, he was active with several local theater groups, appearing in such productions as "Bye, Bye, Birdie" and "1776." He now lives in Long Beach, Calif.

Senatore carnevale next Friday evening

The Mary V. Senatore Civic & Welfare Association will hold its annual carnevale at the Chandelier Restaurant, 340 Franklin Ave., 7:30 p.m. next Friday, Feb. 27.

A spaghetti and meatball dinner, unlimited wine, demi tase cart and music for dancing and listening will highlight the evening. Tickets are \$15 each. Proceeds will be donated to a number of charities.

Michelle Dalbo is chairman of the event and Rosemary Ciccone is ticket chairman. For information and tickets, call Mrs. Dalbo at 751-5590.

Suburban Residential Home

We are a sheltered care home serving your individual needs in a comfortable warm and friendly atmosphere. Delicious home cooked meals served in our dining room. Our trained staff will assist you with your daily needs. Your visit is always welcome. Won't you call us?

746-7896

89 Christopher St. Montclair
Lita Marcus, Lic. Admin. by State of N.J.

"I just went from \$0 to \$300 in under sixty seconds!"



"With Maxi-Teller®, I can beat the lines at the bank. It's another way Fidelity keeps life simple."

You'll be amazed at how fast and easy it is to use Fidelity's 24-hour Maxi-Teller Banking Centers. You can use your Maxi-Teller card to get cash, check your balance, make deposits or transfers and more—all in seconds,

any time you want, at over 35 indoor locations all over New Jersey.

Isn't having to stand in line during banking hours one thing you'd rather not worry about? Come to Fidelity. We keep life simple.

FIDELITY
UNION TRUST COMPANY
A Fidelity Union Bancorporation Bank • Member FDIC

Belleville Office: Washington & Belleville Avenues—430-4000

Maxi-Teller Banking is available at Burlington County Trust Company, Colonial First National Bank, Fidelity Union Trust Company, and The National Bank of New Jersey.



THE KING OF PRICES

Hot & Cold Catering

BILL-TONE'S

95 Harrison Street, Nutley
667-4877

Friday After 1 p.m.

Sale: Feb. 20th to Feb. 26th

Open Every Day 7:00 A.M. to 9:00 P.M.

Pick-It Machine Open on Sunday

**HOMEMADE BAKED
SPICED HAM**
\$2³⁹ lb.

**WEAVERS
CHICKEN ROLL**
\$2⁵⁹ lb.

**THUMANN'S
COOKED SALAMI**
\$2²⁹ lb.

**DOMESTIC
BOILED HAM**
\$2¹⁹ lb.
Every Day Special

**HOMEMADE
ITALIAN SAUSAGE**
\$1⁹⁹ lb.
Hot or Sweet

**FRESH TABLE
TALK PIES**
\$2⁹⁹ & up
Serves 8 to 10

opinion

Prayer for today

All you peoples, clap your hands, shout to God with cries of gladness

For the Lord, the Most High, the awesome, is the great king over all the earth.

He brings peoples under us; nations under our feet.
He chooses for us our inheritance, the glory of Jacob, whom he loves.

God mounts his throne amid shouts of joy; the Lord, amid trumpet blasts.

Sing praise to God, sing praise; sing praise to our king, sing praise.

For king of all the earth is God; sing hymns of praise.

God reigns over the nations, God sits upon his holy throne.

The princes of the peoples are gathered together with the people of the God of Abraham.

For God's are the guardians of the earth; he is supreme.

Psalms 46: 2-10

Water crisis

Make no mistake — the present drought is a cause for alarm for all of us. Water supplies are very short. Four weeks from now, if we have no rain — or little rain — our faucets may run dry. For 16 years I have been a member of the North Jersey District Water Supply Commission, participating in the operation of a 30 billion-gallon reservoir serving one million people. The drought that faces us today is worse than that in the '60s — and even worse than the drought years of the '30s.

Both the towns of Belleville and Nutley are involved in exploratory efforts to find well supplies as a substitute source of water.

The water emergency is upon us at this moment — and by the time June or July rolls around, conditions will be much worse — unless, by act of God, a future

rainfall will be adequate to replenish our water supply.

Local officials should be encouraged to seek a new water source by exploring the possibility of wells to at least serve, partially, the needs of our communities. We commend officials in both towns for their initiative in going ahead with plans to develop a water resource within the town boundaries.

Meanwhile, residents of both communities should treat a drop of water as a drop of gold — equal to the importance of the air we breathe — for without water, there is no life.

Yes, we are in a crisis — and worse — there is no end in sight.

Frank A. Orechio

Peter, oh Peter

County Executive Peter Shapiro sent letters to members of the New Jersey Legislature urging that certain legislation concerning farm workers be enacted into law.

The legislation does not affect anyone in Essex County. Despite this fact, Peter Shapiro, writing as the Essex County Executive, contacts legislators in an effort to use his influence to adopt legislation limited to farm workers, including a bill requiring "that all farm workers be provided a written statement in Spanish and English of their legal rights..."

We are not living in a bilingual country, nor are we living in a bilingual county. People should learn English; but here we find Peter urging adoption of legislation requiring dissemination of information in two languages.

We believe any requirement in

America that establishes as its base, a bilingual society is un-American. We believe America is for Americans. Immigrants coming to America must realize they must be Americans first — and acceptance of that fact requires them to learn English — our native language.

What the county executive is doing in a legislative area which has nothing to do with his job is beyond us — although we note a copy of his correspondence was sent to Enrique Arroyo, Board of Directors, Puerto Rican Congress. Maybe that legend on his correspondence might suggest the motive for his correspondence.

Frank A. Orechio

Letters

Shapiro puts cash 'savings' ahead of tender loving care

To the Editor:

I was delighted to read in the Jan. 20 issue of the Newark Star Ledger an article lauding Essex County Executive Peter Shapiro's decision to eliminate the resident physicians at the Essex County Geriatrics Center. I say delighted because Mr. Shapiro just drove another nail (partway) into his political coffin. Mr. Shapiro has added another dimension to his now saddled personality, that of indifference and disinterest. He is an uncaring person incapable of comprehending what tender loving care is all about.

Let us examine for a moment what impact this decision will have on the patients and relatives of patients. At present there are six physicians on the geriatrics staff, not including the medical director. A total of seven. At present there are a total of 272 patients, all with a variety of ills. Average age is 81 years. Case load for each staff physician is at present approximately 40 patients. Each physician spends four hours a day seven days a week at his duties. The medical director spends 10 hours a day seven days a week overseeing and evaluating his staff and their opinions. So it appears that the patient receives a fair shake in the administration of medicine and diagnosis. Two physicians are on 24-hour call on a rotating basis.

Now who is to take the physicians' place? Mr. Shapiro has decided that the patients can call on or engage their personal physicians. The latter can bill Medicaid for services rendered. Now just imagine for a moment 272 physicians running in and out of the center seven days a week. Talk about a parking problem! And imagine if you will the amount of paperwork involved (the Medicaid Division will be inundated with forms), the cost of postage that will be incurred, the errors that invariably will be made, the frustrations the physicians will suffer from not receiving payments on time.

I could go on and on. But to be serious, the worst part of the decision to remove the physicians is the lack of services the patient will suffer. No one can tell me that the visiting physician can replace the staff physician in terms of tender loving care. The visiting physician does just not have the time. And will he come when called? How many patients have a personal physician? How many of the admitting physicians (when the patient was admitted to the center) have severed relationships with their patients? How many physicians moved out of the state? How many physi-

cians want to become involved with the overabundance of Medicaid forms? How many patient-personal physicians are educated in geriatrics and gerontology?

There is really not a lot of money to be made as a consulting geriatric physician. Not once since Mr. Shapiro's administration has been in office have I read or listened to a speech by him in which the welfare of the geriatric patient has been referred to. Not once have I read an article in any newspaper or magazine a statement that was altruistic in nature relative to the Essex County Geriatrics Center resident, or for that matter, any geriatric resident. Is it because Mr. Shapiro is only 28 years old? Or is it that the Shapiro Administration is not people-oriented or social service-oriented, but rather number or profit-oriented?

What of all these things? Mr. Shapiro supplies no answer. And if he did he could never in a million years justify the decision to remove the staff of resident physicians. I don't know where Mr. Shapiro gets his information (if any) and who disseminates the information, what alternatives were discussed (if any) and if the final decision was a unanimous one.

Again the profit motive raises its ugly head. I assume that the county would save a few dollars in salaries, about \$100,000 (I guess) a year. But the loss of personal services (TLC) will run into infinity. One cannot quantify services rendered to a patient in terms of tender loving care. The average length of stay at the Geriatrics Center is 2.8 years. During the time spent, patients have built up a personal, trusting rapport with the staff physician. A confidentiality has been established with the patients' relatives. The patient has learned to trust and at times love the physician, and the relatives of patients have responded in a like manner. Now all this is to be discarded like some obsolete machine. It has served its purpose and is no longer needed. (We can make more money with this new com-

puter. Nothing personal, it's just that...).

In closing, a reminder that the "grey power" that is prevalent in our country and county today will increase in the next 20 years to 50 percent of the population. Over half the population in 20 years will be 50 years or over. So if Mr. Shapiro has an intention of remaining a politician (which I hope and pray he doesn't), he should make himself aware of the stark realization that the "grey power" relatives of geriatric patients, and some geriatric patients not too seriously ill, are still a force to be reckoned with.

Name Withheld by Request

Ocean water could well be the solution

To the Editor:

I believe if we pump and purify ocean water to our local reservoirs, we can supply this northeastern area.

The government of Israel has been doing this for many years. The equipment and machinery that are used are bought from the U.S.

The few million dollars that will be spent for this process will save billions. With the water shortage, companies will have to lay off many of their employees or maybe close.

Many government officials say this process is expensive. Nothing is cheap when you've got to have it. Look at the price of oil and gas.

Thank you,
Joe Fornarotto
Belleville

Risoli a public servant town can be proud of

To the Editor:

I am responding to the irresponsible editorial commentary appearing in The Belleville Times on Feb. 5, 1981.

I believe the publisher owes Mr. Risoli

an apology for his uncalled for remarks.

Mr. Risoli is one of Belleville's most dedicated public servants. His contribution to our community goes unchallenged.

The publisher's charges that Mr. Risoli wants to throw out the present members of the Board of Education is a distortion of fact. Doesn't the publisher know that all appointments are made by the mayor?

When Mr. Risoli talks about "the ugly hands of politics," he might have been referring to the publisher, Mr. Orechio.

I think the time has come when Mr. Orechio should join the grandstand viewers shouting words of praise for public servants instead of crucifying them.

Joseph Fornarotto
Belleville

Geriatrics Center resident looking for counseling job

To the Editor:

I am interested in counseling people ages 16 to 55. I already have a job taking care of the elderly, working for two organizations. I call four to five people every day, checking to find out how they are, what their needs are. Now I would also like to do work with younger people.

Not that I'm giving up the old job, not by any means. I love what I'm doing. However, there are a lot of young people out there who need help and some one to talk to. They haven't got anybody to communicate with. The counselors they do come in contact with have only a short time to spend with them because of their busy schedules. I'm willing to do this voluntarily as I do with the other organization.

I have contacted two groups and a minister. One of the groups was the Nutley Family Service Bureau, the minister was Rev. Alvarez of Belleville. They have me the same answer: Looking for college graduates. This leaves me out, but (and I put this "but" in a capital "B") I do not give up easily. Where there is a will there is a way and with God's help everything is possible.

One thing I know they worry about is people trying to commit suicide. Since I don't have a college degree to back me up, I could get myself in a lot of trouble. However, this case doesn't have a leg to stand on because a lot of people who do commit suicide go to the best psychiatrists

available. So this argument doesn't hold water.

Another argument against me: If they did give me this job, some of the college graduates might get jealous and complain about me not going through the hardships and work of college. True — I don't debate this at all, but I can assure you I'm a good reader as well as a good listener and I do keep up with what's going on in the world through television and radio. If I have to, I can get myself some books on counseling and read them. I would also be willing to work along with a college graduate. I feel in my heart I would really like to do this and that there is somebody out there who could use me. I have no doubt that this is what God wants me to do, and I can't go back on Him.

I do speak with many people by telephone and many do say I'm a great help to them, although most of those I talk with, as far as I know, have no big problems.

There is an exception. One girl, about a year ago, had a big problem I helped her with. I won't mention her problem here because all counseling must be confidential.

I just hope and pray that somebody out there will be willing to take a chance with me. I can promise you it will not be a let-down!

Wm. Rundle
Essex County Geriatrics Center
Belleville

To the Editor:

I read in The Belleville Times this past Thursday an editorial where your publisher took my grandfather, Ralph M. Risoli, to task for expressing his constitutional rights.

I was always under the impression that the people had the right to their opinions.

Your publisher states that public servants sacrifice so much for so little in the interest of Belleville students and taxpayers. As president of the Board of Education, my grandfather's achievements in the system go unchallenged.

When your publisher tries to degrade my Pop, let me say this to him: Hanging on the walls in my grandfather's den at 18 Valley St. are many, many plaques awarded him for his many contributions to our community. How many does he have?

Sam DeCapua
Grandson
BHS senior

(Publisher's Note: Baloney! Mr. Risoli's tenure as president of the Board of Education was fraught with conflict — and one of the worst.)

P.S. Mr. Risoli is OK at City Hall. He performs a commendable job as registrar and deputy to Commissioner Vinnie Strumolo.)

the Belleville
times/news

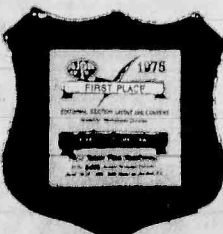

Published every Thursday
at 777 Bloomfield Avenue
Nutley, New Jersey, 07110
Telephone: (201) 759-3200

Publisher
FRANK A. ORECHIO

Editor
JOHN JURICH

Social Editor
HELEN MAGUIRE

Belleville bulletin board on page 12.

Senior Notes

By George Chenoweth

This morning's newspaper brought some good reports concerning the status of Social Security benefits affecting our senior population. In today's news there is a statement that some social services will not be cut as part of the president's austerity program, and among those will be the Social Security retirement program, Medicare and supplemental security income. What will be cut to shave \$50 billion from the 1982 budget will be revealed by President Reagan in the State of the Union message today.

We seniors would like to hold on to any gains that we have made over the years. It is clear that while increases in Social Security benefits are needed and are undoubtedly welcome, no one will be overwhelmed by sudden wealth. On the other hand, we would be a lot worse off if cutbacks are allowed.

The principle of cost-of-living increases is one way of keeping pace with rising prices; until the government does something meaningful about controlling inflation, workers and retirees alike will keep hanging on to cost-of-living clauses for dear life.

One of the major failings of the Medicare program is the lack of coverage for health care services provided in the home. The lack has been called "penny wise and pound foolish" since health care in the home is less costly than in a hospital or other institution. At the present time, Medicare will pay for certain out-patient services, but it's difficult for many people to meet all the eligibility requirements. Briefly, here they are:

Medicare Part A (hospital insurance) covers home health services only when a patient has been hospitalized for three days or more, and when admitted to a home health care program within 14 days after hospital discharge. Patients are allowed no more than 100 visits in a one-year period, but coverage is 100 percent of the cost.

Medicare Part B (medical insurance) will also pay for up to 100 visits for skilled and semi-skilled care in the home. Coverage here is also 100 percent after the patient has met his deductible.

The kinds of services covered are the primary health care services, nursing, physical and speech therapy as well as occupational therapy and home health aide services where approved. Medicare will not pay for a full-time nurse in the home. When furnished by a home health agency, some medical supplies and equipment will be covered.

If you need home health care, don't miss out for lack of information. Ask for the pamphlet, "Home Health Care Under Medicare," available at any Social Security office.

Driver's ed program attracts little interest

Only 16 girls and 28 boys out of 750 eligible students at Belleville High would be interested in taking an after-school driver education course, according to a survey conducted by BHS administrators.

School Superintendent Dr. John Greed said BHS juniors and seniors were "underwhelmed" by the program because they probably thought it would start soon (it won't) or because they overlooked the money they could be saving in the long run.

"Ten percent over seven years (from 18 to 25) could save a lot," said Greed of the insurance break offered to young people who have taken a driver ed course.

He said another survey would be taken at BHS after students were made fully aware of how much they could gain as well as save by taking the \$80 behind-the-wheel course for six hours. Previous estimates had private lessons costing \$25 an hour, meaning those taking lessons at BHS could save \$70.

Greed said "more than half" of all insurance companies give a 10 percent discount to students who've taken behind-the-wheel courses,

though some have eliminated discounts for driver ed instruction.

Initially, 40 students had agreed to take driver ed, and Trustee Tom Zampino, the program's biggest booster, believed that was just the beginning. Much to everyone's chagrin, only 44 students signed up. "We have to get the word out," said Greed, referring to the benefits of driver education.

Trustees removed driver ed from their budget several years ago, and reportedly saved \$40,000 in instruction salaries and car purchases by shelving the program again this time around.

Career night Wednesday

Belleville High School will hold its second annual career night 7:30 this coming Wednesday in the cafeteria.

The night will provide an opportunity for those attending to talk with dozens of representatives from colleges, business trade schools and the military.

HOMANICK OPTICIANS

With the Best in Eyewear For Less

SAVE Up To **50%**

on All Designer and Brand Name Frames in our Display with each complete pair of glasses

Free Gift

Quality Service and Satisfaction

838 Kearny Ave.
Kearny, N.J.
998-8883

Next to Lincoln Theater
Offer Not Valid with any other Promotion or Discount. Offer Valid only with this Ad. Expires 2-28-81

Hours: Mon., Tues., Fri.
10 A.M. to 6 P.M.
Wed. & Sat.
Until 2 P.M.
Thurs. Until 8 P.M.

Schools are enrolling kindergarten children

Children who will be 5 years old in 1981 are eligible to enroll in kindergarten. Parents should call their area school and present a birth certificate and proof of immunization in order to enroll their children for September.

Children who live in the School 1 or 2 area will be registered by Assistant Superintendent for Personnel Michael Nardiello. Parents can reach him at 751-7242.

Frade's Deli And Caterers

1 Year

Anniversary Sale



DOMESTIC BOILED HAM	1.99 lb.
LEAN ROAST BEEF	3.99b.
GENOA SALAMI	3.79 lb.
ROASTED TURKEY	2.99 lb.
AMERICAN CHEESE	1.99 lb.
EXTRA LARGE EGGS95 Doz.
ITALIAN SAUSAGE	1.69 lb.
SERIFINA'S RAVIOLI	1.29 Doz.
BOTTLE OF 64 OZ. PEPSI	1.49
PARAMOUNT ROLLS89½ Doz.
TAYSTEE BREAD	10¢ Off
PECORINO ROMAN	
GRATED CHEESE	2.59 lb.

327 Union Ave. Belleville, N.J.
Tel. 759-3509 John or Mike

Nutley Savings' Interest Checking

pays **5 1/4%** Per Annum

Nutley Savings 5¼% Interest Checking Account makes those idle dollars work harder for you. It pays interest from day of deposit to day of withdrawal and has an effective annual yield of 5.47%. Only \$1.00 must be on deposit to earn this interest rate. If you maintain an average minimum balance

of \$300 or more per month in your account, there will be no service charges. If the average balance falls below \$300 for a given month, a \$2.00 service charge will be incurred. For greater interest and convenience, open a Nutley Savings 5¼% Interest Checking Account.

...also check this list of FREE GIFTS!

Free Gift when you make a certificate deposit of \$10,000 or more (Choice of One)

- Automobile Emergency Light
- Fire Extinguisher
- Pipe Wrench Set
- 5 Pc. Ratchet Wrench Set
- 7 Pc. Nut Driver Set
- 7 Pc. Open Wrench Set
- 40 Pc. Socket Wrench Set
- ¼" Black & Decker Drill
- Commander Lantern & Battery
- Copper Tea Kettle
- Heating Pad
- Rogers Stainless Flatware, Service for eight
- Electronic Alarm Clock
- T-Fal Fry Pan
- 72" x 90" Blanket
- G.E. Security Light
- AM/FM Pocket Radio
- Convair Hair Dryer
- Make-up Mirror
- Round Mirror
- Travel Bag
- Mattel Electronic Games (choice of one)
- Tote Bag
- Flight Bag
- Warming Tray
- Luggage Rack
- Copper Bottom Fry Pan
- Fine China
- 5 Pc. Knife & Block Set
- G.E. Smoke Alarm
- Lovenware with Fiber Woven Baskets (choice of one)
- G.E. Steam & Dry Iron
- Handy Chest with Screws, Nuts, Bolts and Tacks
- Cosco Step Stool
- G.E. AM/FM Clock Radio
- G.E. Electric Knife
- G.E. Mini-Brew Coffeemaker
- G.E. Cassette Tape Recorder
- Golf Umbrella
- Corningware Bowl & Cover

Qualifying funds must remain on deposit for 6 months or a charge for the gift will be made. Nutley Savings reserves the right to substitute any gift if necessary or to discontinue the gift program at any time without notice. Limit one gift per account. Regulations prohibit a gift for transfer of funds from an existing Nutley Savings account.

6 MONTH SAVINGS CERTIFICATE

15.801%*

Effective Annual Yield On

15.010% a year

Rate available Week of February 19 - February 25
26-week Maturity - Minimum \$10,000

Compounding is prohibited on 6 month savings certificates.

*This is an annual effective yield assuming the principal and interest are reinvested at maturity at the same rate. However, it is subject to change at renewal time.

The issue rate of 6 month savings certificates will vary from week to week depending on the date purchased and will remain in effect for a full six months.

2½ YEAR SAVINGS CERTIFICATE

12.94%*

Effective Annual Yield On

12.00% a year

Current Rate February 19 - March 4
Minimum \$500

Compounded Continuously

*This interest rate, is based on the yield for 2½ year U.S. Treasury securities as determined by the Treasury Department.

OTHER HIGH RATE SAVINGS CERTIFICATES ALSO AVAILABLE

ACCOUNTS INSURED TO \$100,000

NUTLEY'S ONLY HOMETOWN SAVINGS INSTITUTION

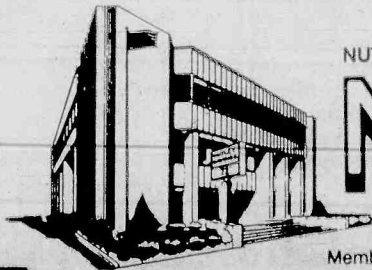

Member FSLIC

Nutley Savings

AND LOAN ASSOCIATION
371 FRANKLIN AVENUE, NUTLEY, N.J. 07110
PHONE: 661-3200



Better Late — Nursing student Linda Borgo of Belleville offers some reassuring words to Manuel Cardona of Newark as she takes his blood pressure. Mrs. Borgo is one of a growing number of "non-traditional" students at the Clara Maass School of Nursing, women who have opted to make a career change and study nursing later in life.

Older women are pursuing delayed careers in nursing

It was a dream that they all had, but somehow never had the opportunity to pursue. Suddenly it was within their grasp, and although they would have to work harder and sacrifice more, they knew that in the end it would be well worth their efforts.

Patricia Suleski of Bloomfield is not unlike many 32-year-old suburbanites. She gets up early in the morning and sees her three children, ranging in age from 5 to 13, march off to the nearby grammar school.

But it is at this point that Mrs. Suleski's life diverges from that of her peers. She must hurry to get ready, for in an hour she will be sitting in a class with other student nurses at Clara Maass Memorial Hospital School of Nursing. Mrs. Suleski is one of a growing number of "non-traditional" students at Clara Maass.

"I had always wanted to be a nurse but because of my age and the fact that I had a family, I never seriously considered it," Mrs. Suleski said. "Thanks to the encouragement of a friend, I applied to nursing schools. Luckily, my acceptance was followed by financial assistance."

Mrs. Suleski admits that during the first two weeks of school she pan-

icked. "I had been out of school for 15 years so it was scary in the beginning," she said. "It took my awhile to get adjusted to the routine of going back."

Her sentiments are shared by Cathy Matus of Caldwell, another freshman student who began nursing school at age 33. "Going back to school meant getting up earlier and going to bed later. It was an adjustment," she said.

Linda Borgo, 30, of Belleville said the main reason she decided to study at the hospital school was that the program offered more clinical hours than most area schools. "You learn so much more in a hospital setting," Mrs. Borgo said. "You can begin to develop that rapport with patients that is so essential to good nursing."

Most of the "senior" freshman class members seem to feel that their age is not a hindrance but an asset. Especially Beverly Trammell, who at 45 is the oldest nursing student at Clara Maass.

"This is the last chance that I'll have for a career change," the Newark resident said. "It's either now or never."

Mrs. Trammell is the mother of four, the youngest 9. She says she has gotten nothing but support from her family. "My family is really delighted," she said. "And my mother has wanted this for me for the longest time."

"I try to study with my daughter," Mrs. Borgo explained. "I don't want her to feel divorced from what I'm doing. She knows that what I'm doing is important."

The school's director, Anne C. Knox, reports that the "older" students are really quite serious about their work and that this is reflected in their grades. "They may be shouldering a lot of responsibility right now, but they are happy and their output is top quality," she said.

All of the women agree the biggest difference between what they were doing before (homemaker, bank teller, underwriter) and what they will be doing in the future is that one is clearly a career while the other was just a job.

"Nursing is a helping profes-

Maternity classes scheduled to start early next month

The Maternity Fitness Program begins its next exercise series March 9 in Nutley and March 14 at the Montclair YWCA. The comprehensive exercise and instructional program for pregnant women and new mothers is led by Nurse Nancy Rasp.

The exercises are designed to help women enjoy a comfortable pregnancy while concentrating on keeping their muscles toned and maintaining good posture. The goal for the new mother is to regain her shape.

For more information, call Mrs. Rasp at 338-4676.



- Airports
- Theatre-Dinner Parties
- Executive Travel
- Weddings

(201) 759-7768 Belleville, NJ

Belleville Juniors mark 10th birthday Monday

The Junior Woman's Club of Belleville has finalized plans for its 10th anniversary party to be held 7:30 p.m. Monday at the clubhouse, 51 Rossmore Place.

JoAnne McGough is general chairman for the event, the most important on the club's calendar this year. Her committee includes Pam Van Holland, food;

MaryAnn Flor, entertainment; Linda Caputo, decorations; Lucy Cappello, publicity; Michele Monica, invitations, JoAnn Braniff and Diane Schroeller, art.

Town officials have been invited to attend the event. Also on hand will be club alumni, past presidents, the Eighth District

clubs, the Evening Membership Department and the Woman's Club of Belleville. Barbara Spillane, former president of the local Juniors and current state chairman, will also be attending, and a memory lane skit is planned.

Any past member wishing to attend the party may call Mrs. McGough at 759-7746 for more information.

Puppet show bows at hospital March 4

A child's fear and apprehension about hospitals can be alleviated significantly if an effort is made to expose him to the hospital in a non-threatening situation while explaining simple medical procedures.

This is the aim of "Bobby Goes to the Hospital," a special service project of the Belleville Junior Woman's Club. The free pre-hospitalization puppet show for youngsters will take place 1:30 p.m. Wednesday, March 4, in the ground floor lecture hall of Clara Maass Memorial Hospital.

The show lasts about 45 minutes, during which time children are encouraged to participate in song and discussion. Refreshments are served to guests and the children are given special souvenirs of their visit to the hospital.

For more information, call Mary Dominski in the hospital public relations department at 751-1000, extension 817. Advance reservations are required for large

groups. Individual youngsters may also attend with their parents.

Chinese auction will aid retarded

A chinese auction will be held 3 p.m. Saturday at the Cerebral Palsy Center of Essex and West Hudson, 7 Sanford Ave. The sale will benefit One to One, an organization which aids the mentally retarded.

All proceeds will go towards the building of small personal group homes for the retarded. For more information, call M. Apone at 481-0543.

Every Home Needs The EZY-DOSE Medicine Spoon

This scientifically-designed spoon eliminates the unwise use of inaccurate household spoons to measure liquid medicine dosages. Calibrated in both teaspoons and milliliter increments. Unique design prevents spilling. Gives an accurate measure every time. No overdoses. Made of strong, FDA-approved material that's dishwasher safe. Package of 5 assorted colors. Sugg. retail \$2.95/pkg.

Send check of M.O. MES ENTERPRISES P.O. Box 1998 Clifton, N.J. 07015

Stork Club

Philip Lamberti

A first child, a son, Philip Anthony, was born to Mr. and Mrs. Philip Lamberti of 725 Jorammon St. Jan. 29 at Clara Maass Memorial Hospital. Birth weight was nine pounds, four ounces.

Mrs. Lamberti is the former Linda Belardo, daughter of Mr. and Mrs. Anthony Belardo of Orange. Mr. Lamberti, son of Mr. and Mrs. Anthony Lamberti of Springfield, is non-foods manager with Pathmark, Gillette.

Kevin McGonigle Jr.

A second child, a son, Kevin Edward Jr., was born to Mr. and Mrs. Kevin McGonigle of 646 Passaic Ave., Nutley, Feb. 4 at Clara Maass Memorial Hospital. Birth weight was 10 pounds, two ounces. He joins Joseph, 7.

Mrs. McGonigle, the former Carol Moore, is the daughter of Mr. and Mrs. Walter Moore of 646 Passaic Ave. Mr. McGonigle, the son of Mrs. Margaret McGonigle of 128 Division Ave., Belleville, is budget manager with Shell Oil Company, New York.

Nicole Cardone

A second child, a daughter, Nicole Maria, was born to Mr. and Mrs. Paul Cardone of 478 Union Ave. Jan. 27 at Mountaintop Hospital, Glen Ridge. Birth weight was eight pounds, three ounces. Height was 21 inches. She joins Jennifer, 2.

Mrs. Cardone is the former Cathy Teuscher. Mr. Cardone, the son of Matthew and Marie Cardone of 67 Forest St., is a programmer analyst with Bell Laboratories, Murray Hill. Great-grandmothers are Mary Priore and Emily Cardone.

Views On® Dental Health

WILLIAM B. KUN, D.M.D., M.Sc.D.

THEY WORK HAND IN HAND

The combined dental specialty of Children's Dentistry and Orthodontia is a very natural combination and one that is becoming ever more popular in the United States. When a dentist asks his patient to "Open" he is looking for cavities and dental disease and when an orthodontist asks his patient to "Close" he is looking for problems with the bite as well as the usual problems of dental crowding, crossbites, and improper development of the teeth and jaws.

It therefore seems natural to us that starting at the age of two and one half to three years and continuing until the patient is

fully grown that a person can be best served by the "dual specialty". Early detection of dental disease, prevention of tooth decay through the administration of fluorides, and the early detection of malocclusion can all be done with a single visit to those dentists who are qualified to do both Children's Dentistry and Orthodontia.

A public service to promote better dental health. From the office of: DENTISTRY FOR CHILDREN, P.A. 562 Kingsland Street, Nutley.

PHONE: 235-1133.

To All Our Friends & Customers, Breslow Paint and Wallpaper's lease has expired. Relocated to our Caldwell Store.

The Breslows and their experienced staff will be at 455 Bloomfield Ave., in Caldwell, to see and serve you as we've done for the past 35 years. Special discount extended to our customers with mention of this ad.

FEB. SPECIAL
WALLPAPER UP TO 50% OFF
\$3 OFF LIST PRICE
EXTERIOR & INTERIOR PAINTS

25% OFF LEVELORS & VERTICALS

Breslow

The store with more wallpaper, more paint and more personal service
CALDWELL: (Corner Central Ave.)
455 BLOOMFIELD AVE. 226-5303

Special Purchase! Coat & Jacket Sale \$79.90 to \$99.90

Just arrived — 150 new coats and jackets! Specially purchased group of Junior and Misses sizes in many popular styles and colors. Regularly \$130 to \$200. Find comparable savings on all of our regular stock outerwear too!

Save On Special Purchase
Large Size Coats!

Nylon car coat, reg. \$52...

Sale \$29⁹⁰

Nylon car coat with rabbit collar, reg. \$98...

Sale \$49⁹⁰

Coat Dept.,
Main Floor



Janette Nutley Center, Nutley Center, Nutley • 667-1900;
Visa, MasterCard, American Express, Diner's Club and personal JNC charges accepted.
Open Monday and Friday, 10-9, Tuesday, Wednesday and Thursday, 10-5:45, Saturday 10-5:30.

PARK MANOR

NURSING HOME
Dedicated to Better Patient Care
Specializing in Female Patients

PROFESSIONAL NURSING STAFF
REHABILITATION PROGRAM
PHYSICAL THERAPY
OXYGEN FRACTURE EQUIPMENT
SPECIAL DIETS

- AGED
- CONVALESCENT
- CHRONICALLY ILL
- POST-OPERATIVE

23 Park Place, Bloomfield

743-7772

Member of NJ American Nursing Home Assoc.
Professional Care in a Homelike Environment

Umberto's Corner CARNEVALE

VESUVIUS RESTAURANT
275 Berkeley Ave.
Newark, N.J.

Corner Bloomfield Ave.

Sunday, Monday, Tuesday

February 22, 6:00 p.m.

February 23, 7:00 p.m.

February 24, 7:00 p.m.

Entertainment by

North Star

Featuring

Lou Caddy, Peppe Villani,

Laura Lopomo

T.V. Personalities

Call 485-2878

for Reservations

Food & Beverages

Admission \$25.00

per person

Umberto of Naples

547 Haircutting and Coffees

540 Unisex Haircutting Extension

Washington Ave., Belleville 758-4900

FREE PARKING at 307 Washington Ave.

Open On Sunday By Popular Demand

Pathmark

Savings Center

Come to the

Grand Opening

Pathmark

Super Center of Belleville

726 Washington Ave.

Store Hours:
Open 24 hours
7 days a week

Now Open

Checkmark means a warehouse price reduction.

and Double Coupons

Savings on Manufacturers' Coupons

Redeem manufacturers' coupons by buying the items at Pathmark Savings Centers and we will double the value stated on the coupons. During the course of this offer, there is the possibility of unusual demand for a particular manufacturer's coupon item. If a manufacturer's coupon item does become temporarily unavailable, please request a Pathmark "Rain Check". This entitles you to "Double Coupon Savings" on the manufacturer's item when purchased before the expiration date stated on the "Rain Check". Please note the following qualifications:

- * Does not apply to coupons in excess of 11
- * Does not apply to Pathmark, "FREE", or other retailer coupons.
- * The Total may not exceed the price of the item; if it does, you get the item free.
- * Does not apply to cigarettes, milk, prescriptions and any item prohibited by law.
- * To insure product availability for all our customers, we are limiting our "Double Coupon" offer to one instant coffee coupon and one regular coffee coupon per shopping family. Additional coffee coupons will be redeemed at face value.

Check store for details. Offer good only in Pathmarks of Belleville and Belmont Ave., thru Saturday, Feb. 21, 1981.

PATHMARK COUPON

2-liter btl. **Pepsi-Cola** 69¢

Reg., Diet or Light

with this coupon

Limit one per family. Good at any Pathmark Supermarket Sun., Feb. 15 thru Sat., Feb. 21, 1981. Void where prohibited.

PATHMARK COUPON

1/2-gal. carton **Pathmark Orange Juice** 69¢

with this coupon

Limit one per family. Good at any Pathmark Supermarket Sun., Feb. 15 thru Sat., Feb. 21, 1981. Void where prohibited.

PATHMARK COUPON

6 pack 12-oz. pkg. **Pathmark English Muffins** 19¢

with this coupon

Limit one per family. Good at any Pathmark Supermarket Sun., Feb. 15 thru Sat., Feb. 21, 1981. Void where prohibited.

We're all-ways there with Grocery Warehouse Prices!

<p><input checked="" type="checkbox"/> Pepsi-Cola Reg., Diet or Light 2-liter btl. 99¢</p> <p><input checked="" type="checkbox"/> Folger's Coffee 1-lb. can \$1.89</p> <p><input checked="" type="checkbox"/> Liquid Bleach 1-gal. Pathmark cont. 59¢</p> <p><input checked="" type="checkbox"/> Ivory Liquid 1-pt. 6-oz. Dish Detergent cont. 99¢</p> <p><input checked="" type="checkbox"/> Glass Cleaner 1-pt. 6-oz. Windex Trigger cont. \$1.08</p> <p><input checked="" type="checkbox"/> Formula 409 1-pt. 6-oz. Trigger cont. 99¢</p> <p><input checked="" type="checkbox"/> Purina Dog Food 25-lb. bag \$7.49</p> <p><input checked="" type="checkbox"/> Vegetable Oil 1-gal. Pathmark cont. \$3.99</p>	<p><input checked="" type="checkbox"/> Brownie Mix Fudge 1-lb. 5.5-oz. Betty Crocker box \$1.09</p> <p><input checked="" type="checkbox"/> Cookies Cookie Jar Assort. Choc. Chip, Oatmeal 1-lb. 9-oz. or Raisin, Pathmark pkg. \$1.19</p> <p><input checked="" type="checkbox"/> Pathmark Pies Devil Food or Vanilla Marshmallow 12-oz. box 69¢</p> <p><input checked="" type="checkbox"/> Vanilla Wafers Pathmark box 11-oz. 59¢</p> <p><input checked="" type="checkbox"/> Cookie Crisp Vanilla Wafers or Choc. Chip Crisps 11-oz. box \$1.09</p> <p><input checked="" type="checkbox"/> Sanka Coffee 1-lb. Dripomatic can \$3.29</p>	<p><input checked="" type="checkbox"/> Wesson Oil 1-qt. 6-oz. btl. \$1.89</p> <p><input checked="" type="checkbox"/> S.O.S Soap Pads Giant box of 18 69¢</p> <p><input checked="" type="checkbox"/> Sanka Coffee Instant 8-oz. jar \$3.99</p> <p><input checked="" type="checkbox"/> Freeze Dried Sanka Coffee jar 8-oz. \$4.99</p> <p><input checked="" type="checkbox"/> Thin Mints After Eight 7-oz. box \$1.69</p> <p><input checked="" type="checkbox"/> Raisins Pathmark Seedless 15-oz. pkg. \$1.19</p> <p><input checked="" type="checkbox"/> Cranberry Apple Juice, Apple & Eve 1-qt. 1-pt. btl. \$1.19</p> <p><input checked="" type="checkbox"/> Minced Clams 8-1/2-oz. Duxee can 83¢</p>
<p><input checked="" type="checkbox"/> Lea & Perrins Sauce 5-oz. btl. 69¢</p> <p><input checked="" type="checkbox"/> Tomato Sauce Hunt's 8-oz. can 5¢</p> <p><input checked="" type="checkbox"/> Spaghetti Sauce Pathmark 1-lb. jar 2¢</p> <p><input checked="" type="checkbox"/> Superoni Spaghetti, Thin, Elbow Macaroni, or Ziti 12-oz. box 59¢</p> <p><input checked="" type="checkbox"/> Uncle Ben's Rice 10-lb. bag \$4.99</p> <p><input checked="" type="checkbox"/> Success Rice 14-oz. pkg. 99¢</p>		

We're all-ways there with Fresh Quality Meats!

<p><input checked="" type="checkbox"/> Beef Bracirole Steak for Rolling 1-lb. \$2.49</p> <p><input checked="" type="checkbox"/> Whole Beef Top Round 18-22-lb. Untrimmed Cryovac Custom cut to your satisfaction at no additional charge. Subject to trim and cutting loss. \$1.89</p> <p><input checked="" type="checkbox"/> Chuck Roast Bottom Beef Bone In 1-lb. \$1.89</p> <p><input checked="" type="checkbox"/> Beef Steaks Shoulder Boneless 1-lb. \$2.39</p> <p><input checked="" type="checkbox"/> Chuck Roast Boneless Beef 1-lb. \$1.99</p> <p><input checked="" type="checkbox"/> Beef Brisket Fresh, Boneless All Thin Cuts 1-lb. \$2.59</p> <p><input checked="" type="checkbox"/> Chuck Patties Beef, Fresh or Frozen Store Made 1-lb. \$1.89</p> <p><input checked="" type="checkbox"/> Club Steaks Boneless Beef Rib 1-lb. \$4.39</p>	<p><input checked="" type="checkbox"/> Fresh Ground Beef 5-lb. roll Ideal for Meat Loaf, Meatballs and Sliced Hamburger Patties, Roast, Pan Fry or Broil. \$1.19</p> <p><input type="checkbox"/> Rib Steaks Beef Top of Rib Removed 1-lb. \$2.49</p> <p><input type="checkbox"/> Rib Roast Beef, 7" Cut Oven Ready, First Cut Slightly Higher 1-lb. \$2.39</p> <p><input checked="" type="checkbox"/> Shoulder Lamb Chops Fresh American Blade Bone 1-lb. \$1.89</p> <p><input checked="" type="checkbox"/> Loin Lamb Chops Fresh American 1-lb. \$3.79</p>	<p><input checked="" type="checkbox"/> Italian Sausage Pathmark Hot or Sweet Pork & Spices 1-lb. 99¢</p> <p><input checked="" type="checkbox"/> Whole Pork Loins Untrimmed 12-14 lbs. \$1.29</p> <p><input checked="" type="checkbox"/> Pork Picnic Shoulder Fresh 1-lb. 69¢</p> <p><input checked="" type="checkbox"/> Pork Butts Fresh Shoulder 1-lb. 99¢</p> <p><input checked="" type="checkbox"/> Breast Boneless Chicken U.S. Govt. Insp. 1-lb. \$1.89</p> <p><input checked="" type="checkbox"/> Turkeys Premium Deep Basted Butterball Frozen, 6-10-lb. 1-lb. 69¢</p> <p><input checked="" type="checkbox"/> W. Va. Ham Semi-Boneless Water Added 1-lb. \$1.59</p> <p><input checked="" type="checkbox"/> Slab Bacon West Virginia Rindless 1-lb. 99¢</p>
--	---	---

We're all-ways there with Produce Freshness!

<p><input checked="" type="checkbox"/> Green Cabbage Rich source of Vitamin C 1-lb. 19¢</p> <p><input checked="" type="checkbox"/> Bananas Low in Sodium 3 lbs. for 99¢</p> <p><input checked="" type="checkbox"/> Avocadoes California, 38's 3 for 99¢</p> <p><input checked="" type="checkbox"/> Navel Oranges California 11's 10 for 99¢</p>	<p><input checked="" type="checkbox"/> Grapefruit Florida, 27's Rich in Vitamin C. Thompson Imported 4 for \$1</p> <p><input checked="" type="checkbox"/> Seedless Grapes 1-lb. \$1.49</p>	<p><input type="checkbox"/> Pascal Celery 30's ea. 49¢</p> <p><input type="checkbox"/> Scallions Fresh Crisp 2 bunches 49¢</p>
<p><input checked="" type="checkbox"/> Roast Beef Freshly Sliced ChefMark 1/4-lb. 99¢</p> <p><input checked="" type="checkbox"/> McCadam Muenster Freshly Sliced Square 1/2-lb. \$1.39</p> <p><input checked="" type="checkbox"/> Tabatchnick Frozen Soup, 15-oz. Asst. Varieties pkg. 69¢</p> <p><input checked="" type="checkbox"/> Ham Loaf Domestic Chopped Freshly Sliced 1/2-lb. 89¢</p> <p><input type="checkbox"/> Romano Cheese, Imported Rindless Grated 1/2-lb. \$1.99</p>	<p><input checked="" type="checkbox"/> Sealtest Ice Cream 1/2-gal. cont. \$1.69</p> <p><input checked="" type="checkbox"/> Cheese Ravioli Celentano 13-oz. pkg. \$1.19</p> <p><input checked="" type="checkbox"/> Waffles Aunt Jimma Regular, Buttermilk or Blueberry 10-oz. 65¢</p> <p><input checked="" type="checkbox"/> Celentano Pizza 1-lb. 8-oz. 9 Slice pkg. \$2.39</p>	<p><input type="checkbox"/> Vitamin C Supplement 500mg. Pathmark btl. of 100 tabs \$2.69</p> <p><input type="checkbox"/> Multi Vitamin Supplement w/iron Pathmark btl. of 100 tabs \$2.39</p> <p><input type="checkbox"/> Thera Plus M Pathmark btl. of 100 tablets \$3.99</p> <p><input type="checkbox"/> Vitamin C 250 mg. Chewable Supplement Pathmark Btl. of 100 tablets \$2.59</p>

We're all-ways there with Appy Shoppe Freshness! (where available)

We're all-ways there with Frozen Foods!

We're there with the things you'll need in every aisle! (Available Mon. thru Sat.)

<p><input checked="" type="checkbox"/> Muffins Blueberry 6 for \$1.29</p> <p><input checked="" type="checkbox"/> Filled Donuts Cherry 6 for 89¢</p>	<p><input checked="" type="checkbox"/> White Bread Bond 1-lb. 6-oz. loaf 59¢</p> <p><input checked="" type="checkbox"/> Rye Bread Israeli Pathmark 1-lb. 4-oz. loaf 69¢</p>	<p><input type="checkbox"/> Pathmark Margarine Reg. 1-lb. Qtrs. pkg. 39¢</p> <p><input checked="" type="checkbox"/> Dak Danish Ham 1-lb. pkg. \$2.99</p> <p><input checked="" type="checkbox"/> Orange Juice 1/2-gal. Pathmark carton 99¢</p> <p><input checked="" type="checkbox"/> Singles Cheese Dorman's American 12-oz. Food, Past. Proc. pkg. \$1.29</p> <p><input type="checkbox"/> Biscuits Pathmark 8-oz. tube 5.95¢</p> <p><input checked="" type="checkbox"/> Cream Cheese Soft Philadelphia 8-oz. cont. 99¢</p> <p><input type="checkbox"/> Light n' Lively Yogurt 1/2-pt. cont. 39¢</p> <p><input type="checkbox"/> Hot Dogs Hygrade 1-lb. pkg. 89¢</p> <p><input type="checkbox"/> Beef Franks Hygrade 1-lb. pkg. 99¢</p> <p><input type="checkbox"/> Franks Longacre Chicken 1-lb. pkg. 89¢</p> <p><input checked="" type="checkbox"/> Garlic Pickles Schorr's Barrel 1-qt. jar \$1.19</p> <p><input checked="" type="checkbox"/> Kosher Franks Hebrew 12-oz. National pkg. \$1.99</p> <p><input type="checkbox"/> Sauerkraut Pathmark bag 3 for 99¢</p>
---	---	---

PATHMARK COUPON

1-lb. pkg. **Pathmark Sauerkraut** **FREE**

When you buy 1-lb. pkg. Hygrade Ball Park Franks or Knockwurst Beef or Meat with this coupon

Limit one per family. Good at any Pathmark Supermarket Sun., Feb. 15 thru Sat., Feb. 21, 1981. Void where prohibited.

Prices effective Sun., Feb. 15 thru Sat., Feb. 21, 1981.

So that we may serve all our customers, we reserve the right to limit sales to three packages of any item. Items offered for sale not available in case lots. Certain items not available where prohibited by law. Items and prices valid only at Pathmark Supermarkets.

* Some N.Y., Conn., and N.J. Pathmarks closed Sundays. Most stores not open Sunday close on midnight Saturday and open Sunday at midnight. Check your local Pathmark for exact Store Hours. During the late hours some departments may be closed.

Not responsible for typographical errors. Health Aids and General Merchandise available in Pathmark Supermarkets with Pharmacy Depts. and at Pathmark free standing Drug Stores.

Cost of addition rose above first estimates

Continued from page one.

support for an independent fund-raising effort.

Former Library Director Ben Grimm wanted to build an addition to improve Belleville's library years ago, but the project never got started. By 1979 when Hickey persuaded commissioners to assist the library's expansion, construction costs were, of course, far higher. They continued to soar, but the

board hoped there would be enough money left over to buy furniture. However, the till ran dry.

"I feel positive about this," said library treasurer James Cozzarelli. He declined to discuss the rationale behind hiring a fund-raising firm, agreeing with Hickey that statements should come from one person. The firm being hired is expected to outline specifics 7 p.m. March 13 at the board's regular monthly meeting.

Commission votes liquor law change

Concerned that Belleville might be losing potential business, four commissioners have given tentative approval to junking a town ordinance that says liquor licenses must be located at least 1,250 feet apart from each other.

Only Public Safety Commissioner Matthew Pica opposes the change, charging it would hurt more businesses than it would help. Though he doubts it would cause any "safety problems," he emphasizes "you should not have liquor licenses on top of liquor licenses."

However, Pica's colleagues view repeal of the ordinance as a way for Belleville to roll out the red carpet for relocating or beginning businesses. The present ordinance might discourage businesses from coming here, they feel.

The case that provoked the move for a change came up several weeks ago when the Ground Round chain revealed that it wanted to open a restaurant in the new Pathmark mini-mall on Washington Avenue but needed a liquor license first. A liquor store is also locating at

Pathmark, however, and the Place III bar is across the avenue, leaving the Ground Round high and dry under the present ordinance.

Attorney Bob Gaccione, representing the chain, told commissioners that Belleville's 1,250-foot liquor license restriction wasn't needed anymore and would keep a business intent on locating here from opening. This past Tuesday, commissioners cast a preliminary vote repealing the law.

"This would eliminate the footage requirement entirely," explained Pica, reached Tuesday at work. He said his opposition wasn't a "big thing," but he felt some restrictions should still be maintained.

The one remaining limitation on liquor establishments would prevent them from operating within 200 feet of a church or school.

A final vote will be taken at next Tuesday's commission meeting, when the change is expected to pass. "It's open for a public hearing...what facts and feelings are brought forward then" might change commissioners' minds, noted Pica.

Silver Lakers meeting Sunday on water suit

Continued from page one.

levy is tacked onto their water bills.

Saulino said his recent bill, if computed using the rates printed on the back, would have totaled \$28.50, but his actual charge was \$40.01, \$11.51 more than he feels he should be paying.

"They (Newark officials) say just add a third to the bill that's on back, but that's illegal," said Saulino. "I want to pay what everyone else in town is paying. We're all taxpayers

and this is discrimination."

Saulino said while some Silver Lake residents are forced to pay \$17.76 for the first 500 cubic feet of water, and \$11.55 per 1,000 cubic feet afterwards, nearly all other residents pay \$6.50 per 1,000. Newark residents are charged \$12.46 for the first 500 and \$8.02 for each 1,000 following.

Silver Lake residents have been overcharged since 1972, said Saulino, noting Vogel determined that date. Those interested in attending Sunday's meeting may call Saulino at 759-2912.

Essex County Parks system cutting lights to save money

Energy conservation measures have prompted officials of the Essex County Department of Parks, Recreation and Cultural Affairs to reduce night recreational lighting in some Essex County parks' facilities.

According to William C. Scalzo, director, recreational lighting will be reduced in "facilities where weather conditions prohibit maximum use." Specifically, the lighting on all tennis and basketball courts will be eliminated. This conservation effort will be in effect until early spring.

Night skating at four Essex County parks will not be affected. Irvington Park, Irvington; Orange Park, Orange; Verona Park, Verona and Grover Cleveland Park, West Caldwell, all have sufficient lighting for night visibility. Brookdale Park, Bloomfield/Montclair, has facilities for daytime skating. Daylight cross-country skiing is also available at the Francis A. Byrne Gold Course, 1100 Pleasant Valley Way, West Orange. There is no charge for these activities.

GRAND OPENING



BELLEVILLE PIZZA & RESTAURANT
118 Washington Ave.
Belleville
751-4988
Completely Remodeled

OPEN 7 DAYS
11:00 A.M. to 11:00 P.M.
Friday & Saturday
till Midnight
WE DELIVER

Specializing in Greek
Souvlaki - Gyros
Italian Hot Dogs - Subs
Hamburgers - Steaks
- Dinners - Calzone

**A Feast For Two,
At A Price For One.**



Steak & Lobster \$17.00 FOR TWO
Steak & Scallops \$15.40 FOR TWO
Steak & Chicken \$15.00 FOR TWO

DINNER FOR TWO includes:
(1) Appetizer (Deep Fried Chicken) (2) Soup
(3) Salad, (4) Bean Sprouts, (5) Lo Mein
Noodles, (6) Fried Rice, (7) Onions, (8) Squash,
(9) Mushrooms, (10) Dessert.
Served Hibachi Style. Present this coupon before ordering. 1 coupon good for 2 people only. Expires 2/28/81

Japanese Smorgasbord
SUNDAY-MONDAY-TUESDAY

9.75 PER PERSON

WEST ORANGE: 100 ROUTE 17 (201) 288-2800
HARBOR HEIGHTS: 320 Bergen Blvd. (201) 941-2500
FAIRVIEW: 100 ROUTE 17 (201) 288-2800

LOBSTER FEAST
EVERY FRIDAY
FROM 5:30 TO MIDNIGHT
COMPLETE SHORE DINNER

SEAFOOD APPETIZER, SOUP du Jour, TOSSED SALAD
... Choice of ...
LOBSTER FRA DIABLO WITH LINGUINI
... Or ...
BROILED LOBSTER with POTATO and VEGETABLE
SPUMONI or TORTONI
COFFEE + TEA + SANKA ALL FOR **\$13.95 PER PERSON**

MONDAY and TUESDAY
Famous High Seas Trio
SHRIMP, VEAL and CHICKEN FRANCAIS.
\$6.95 COMPLETE DINNER

WEDNESDAY IS FAMILY NIGHT
FULL COURSE DINNER SPECIAL MENU
6.95 INCLUDES ANTIPASTO,
SOUP, ZITI, ENTRE,
(TWO or MORE PERSONS) TORTONI, COFFEE-TEA-SANKA

THURSDAY ONLY **\$5.95**
SAUSAGE O'LEARY
FULL COURSE DINNER INCLUDES
SALAD BAR, TORTONI, and COFFEE

SUNDAY
SEAFOOD DIABLO with LOBSTER TAILS
DINNER FOR TWO
\$14.95 A very special
offer ending
Mar. 15

DINNERS SERVED WEEKDAYS 5:30-10 P.M.
dine and unwind
the "PORT of CALL" for Italian SEAFOOD
STEAK, CHOPS, ITALIAN DISHES, TOO!

High Seas RESTAURANT
185 River Road • North Arlington, N.J.
For Reservations • Call 991-5593

CAESARS

CASINO EXPRESS

Join us for a day of great fun and games
Bus fare includes roundtrip transportation
and, upon arrival at Casino, Caesars gift
ticket redeemable for

\$10.00 CASH BONUS
ONLY **\$15.00** Per Person

Now! Regular departures from these convenient
locations! Call for information and tickets!

Rossi Travel 479 Franklin Avenue Nutley 667-6666	Leave 9:00AM
Carlton Travel 223 Kearny Avenue Kearny 991-7817	Leave 9:15AM
Caesars	Arrive 11:30AM

Service operated by
NJ TRANSIT
800-772-2222

Special Group Rates and Packages also available.
Persons over 18 only please—jackets required after 6:00PM.

CAESARS BOARDWALK REGENCY
HOTEL CASINO ATLANTIC CITY



The Eighth Floor
"An Uncommon Restaurant"

Continental Cuisine
OPEN SEVEN DAYS
Lunch...
From 11:30 AM
...Social Adjustment Hour...
4:30 to 6:30 PM

Bar Drinks \$1.00
Complimentary
Hors d'oeuvres served
...Dinner
From 5 PM to 11 PM
Sundays Only-Dinner Served 5 PM-10 PM



Special Occasions

Plan To Have Your Next
Party In Our Beautiful
New P.T. CLUB ROOM

- ✓ Birthdays
- ✓ Anniversaries
- ✓ Christenings
- ✓ Engagements
- ✓ Weddings
- ✓ Rehearsal Parties
- ✓ Showers
- ✓ And Fun Parties

Whatever Occasion You're
Planning...Make It
Memorable At...

The Eighth Floor
"An Uncommon Restaurant"

800 Bloomfield Avenue
(Across from The Nutley Sun)
At Nichols Park, Nutley N.J.
Phone 667-8899

Class of '61 sets reunion

The Belleville High School class of 1961 is planning its 20th reunion for Nov. 28 at the Westgate Restaurant in West Caldwell.

For information, call Linda (Affitto) Jacobs at 575-8717 or Anna (Fortunato) Bucciarelli at 666-2622.

School 8 sets dinner, show

The Home and School Association of School 8 will sponsor "Jump Into Spring," a dinner and fashion show, 6:30 p.m. Friday, March 20. The gala affair will be held at The Fountain Restaurant, 46 Watsessing Ave.

Fashions will be provided by the Janette Nutley Center. The event is being chaired by the officers of the Home and School Association. Ticket are \$12 each and reservations may be made through Mrs. Lima by calling 751-6992. Reservation deadline is March 6.

AS SEEN ON
"60 MINUTES"
is Now Available
to the Public
D.M.S.O.

KINNE ENPRIZES
P.O. 61, Guttenberg,
N.J. 07093
\$14.50 plus \$2.00 for handling & shipping
(Check or Money Order)

DR. SHAIL C. FRANK SURGEON PODIATRIST

567 Franklin Ave. Hours By Appointment
Belleville, N.J. 759-6298

Specializing in
Podiatric Medicine & Foot Surgery

THE METROPOLITAN CREDIT Our MetroCheck Accounts (Checking With Interest)

- ★ **HAVE NO MONTHLY SERVICE CHARGES**
Most other financial institutions impose a monthly fee—some as high as \$5.00—when your monthly balance falls below a certain amount.
- ★ **REQUIRE ONLY \$100 TO OPEN AN ACCOUNT**
Most other financial institutions require a minimum of \$500 to \$1,000 just to start an account.
- ★ **EARN 5 1/4% INTEREST ON BALANCES OF \$50!**
Most other financial institutions will pay interest on your checking account deposits only if you maintain high monthly balances.

PLUS—WE WILL GIVE YOU \$10 CASH WHEN YOU OPEN YOUR ACCOUNT — LIMITED TIME ONLY!
*Account must remain open for six months.

WE'RE FIGHTING FOR YOUR FINANCES!
Our MetroCheck account has been designed to earn the maximum allowable interest on your deposits, with the minimum of requirements. We will continue to provide you with the best possible financial service we can — That's our promise to you and our challenge for the future.

OPEN YOUR METROCHECK ACCOUNT NOW!



**METROPOLITAN
Federal SAVINGS**
and Loan Association



DENVILLE 8 Bloomfield Avenue
BELLEVILLE 325 Harrison Avenue
HARRISON 325 Harrison Avenue
JERSEY CITY Hudson Shopping Mall, Suite 440
EDISON Oakwood Shopping Plaza, Wood Avenue
ABERDEEN 238-50th Highway SE, at Lloyd Road
NEW EGYPT 8 South Orange Road
SOUTH ORANGE 8 South Orange Avenue



Civic Donation — The Michael Pizzi Civic Association purchased this sign on Belleville Avenue welcoming home the 52 American hostages from Iran.

Pizzi Association aids town's needy

Donations made by the Michael P. Pizzi Civic Association helped to make the holiday season a little brighter for needy families in Belleville.

The association will continue to make contributions to other worthy causes in the future. The group recently donated a billboard sign on Belleville Avenue welcoming home the American hostages.

The association's standard-

bearer, Michael Pizzi, is a law enforcement officer and investigator with the State Motor Vehicle Division and a lifelong Belleville resident. In 1979, he ran a strong sixth in the race for Town Commission.

The group meets 8 p.m. the second Wednesday of every month at The Fountain, 46 Watsessing Ave. For information about becoming a member, call Carol Ann Russo at 759-6195.

Holy Family Rosary Society elects new slate of officers

The Rosary Altar Society of Holy Family Church has inducted new officers for 1981. Helen Barra will serve as president.

Other officers are Frances Fitzpatrick, vice president; Marianne Zoppa, recording secretary; Barbara

and Diana Marcantuono, corresponding secretaries, and Marie Wright, treasurer. Named to the advisory board were Lee Maurillo and Esther Meola.

Committee chairmen are Erma Mastro, sick and welfare, fundraiser; Mrs. Maurillo, nominating, program and communion breakfast; Mrs. Meola, publicity; Rose Mary Buccino, altar care; Felicia Cantagallo, altar linens; Fay Fulcoli, by-laws; Agnes Scaglione, Catholic action; Ann Greenberg, closing affair; Helen Natalizio, communications; Terry Brancascio, hospitality; Carmella Arietta, membership.

The society meets every fourth Monday of the month at 8:15 p.m. in St. Joseph's Center.

Rummage sale begins tonight

The Ladies Aid Society of the Belleville Reformed Church, Main and Rutgers Streets, will sponsor a rummage sale today and tomorrow.

The sale will run 5-8:30 this evening and 9:30 a.m. to 3 p.m. tomorrow at the church.

SLEEPING LIKE A BABY?

IF NOT - WE INVITE YOU TO KASTNER'S NOW, WHERE WE'LL "BACK YOUR BACK" AT COMFORTABLE SWEET DREAM NEW YEAR PRICES



LET US PRESCRIBE THE PROPER BEDDING FOR YOU... REST ASSURED-WE'RE SPECIALISTS
FREE IN-HOME SERVICE AND DELIVERY PLUS TAKE-AWAY OF YOUR PRESENT "SLEPT-OUT" BEDDING

WE CAN MAKE YOUR HOUSE A COMFORTABLE AND BEAUTIFUL HOME... A FAMILY TRADITION FOR OVER 50 YEARS

PRESIDENTIAL SALE DAYS
Now Through Feb. 21st.
Total In-Store Home
Furnishings Savings.

1925 **Kastners Furniture** 1981
CUSTOMER PARKING - OPEN -
MON. and FRI. until 9 p.m.
492 FRANKLIN AVENUE
NUTLEY 667-1384

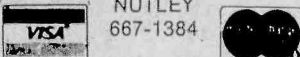

ShopRite Liquors of Nutley

Adjacent to Supermarket—401 Franklin Ave.

Crystal Vodka
OR
GIN

7²⁹ 1.75 Liter 80 Proof

Barberini Soave or Valpolicella

3³⁹ 1.5 Liter

Passport Scotch



10⁹⁹ 1.75 Liter

Crystal Scotch

9⁴⁹ 1.75 Liter



Fontana Cristalla Imported White Wine
3⁸⁹ 1.5 Liter

COLD BEER



MILLER BEER
7⁹⁵ case 1⁹⁹ 6 Pk.
12 oz. Bot.



Dunphy's Irish Cream
8⁹⁹ 750 ML

MOUTON CADET Red or White
4⁴⁹ 750 ML

Increase your appreciation of Bordeaux wine with Mouton-Cadet.



Amaretto DiSaronno
11²⁹ 750 ML

Crystal Blended Whiskey
7⁹⁹ 1.75 Liter

Utica Club
5⁹⁹ 24 12 oz. bot.

Old German Beer
4⁹⁹ 24 12 oz. bot.

Molson's Golden Ale
2⁹⁹ 6 pkg.

Gallo Chablis Blanc
2⁹⁹ 1.5 Liter

San Pedro Coffee Liqueur
6⁴⁹ 1 Liter

Kronenwein Liebfraumilch
5¹⁹ 1.5 liter

...OUTLOOK: BRIGHT AS THE SUN...
FOR
1981

ShopRite LIQUORS
667-1530



We reserve the right to limit quantities.
Prices effective thru Feb. 21, 1981 In the event of typographical errors, the lowest price permitted by N.J. State Law will apply.

Obituaries

Dorothy Ryan; office manager

A service was held Feb. 9 for Dorothy Ryan, 71, who died Feb. 4 at Clara Maass Memorial Hospital.

Born in Newark, Miss Ryan lived in Nutley almost 40 years. She was an office manager with IBM Company, Newark.

Surviving are two nephews, Carl Philipbar of Morris Plains and Dennis Philipbar of New Mexico, and two nieces, Mrs. Mary Reid of Belleville and Miss Kathy Philipbar of Belleville.

Columbia Mobilio; St. Anthony's Mass

A Mass was offered Monday in St. Anthony's Church for Columbia Mobilio, 56, who died last Thursday at St. Barnabas Medical Center, Livingston.

Mrs. Mobilio was a member of the Rosary Society and Prayer Group at St. Anthony's Church and the St. Gerard's Ladies Guild, Newark. Born in Newark, she came to Belleville 13 years ago.

Surviving are her husband, Domenick; two daughters, Mrs. Angela LeBar and Mrs. Philomena Ruvo; her father, Felix Castellano; two brothers, Jerry and Victor Castellano; a sister, Mrs. Virginia Poggi, and a grandson.

The Spatola Funeral Home, Newark, made arrangements.

Miss Jytte Jensen; baby attendant, 43

A service was held Friday for Jytte A. Jensen, 43, who died Feb. 9 at home.

Miss Jensen was a baby attendant at Clara Maass Memorial Hospital 10 years and a volunteer with the Nutley Rescue Squad. Born in Denmark, she moved from Nutley to Clifton five years ago.

Surviving are her mother, Mrs. Elsie Gundel, and two sisters, Mrs. Helen DeGroff of Mesa, Ariz., and Mrs. Greta Gray of Hawthorne, Calif.

Arrangements were made by the Stanton Funeral Home where the service was held. Interment was in East Ridgelawn Cemetery, Clifton.

RUDOLPH V. MESSINA, M.D.

announces
the relocation of his office
for the practice of
PEDIATRICS
to
614 FRANKLIN AVENUE
(entrance Yanticaw Place)
NUTLEY, N.J. 07110
Phone 661-3444



The Villa Delicatessen
231A Franklin Ave.
Nutley 667-2294
(After 6 P.M. 235-9059
Ask for Gina)

Hours
Open 6 Days
7:30 till 9:00

**Specials After
1:30 P.M. Weekdays
And All Day Sat.**

Prossutto \$4¹⁹ lb.	Roast Beef \$3⁷⁹ lb.
Turkey Breast \$2⁹⁹ lb.	Pastrami \$1⁹⁹ lb.
Corned Beef \$2⁵⁹ lb.	

**With This Coupon
25% Off Grocery Items
and Canned Goods**

We Cater • Christenings
Funerals • Weddings
"No Group Is Too Large For Us"

Two Newark men arrested for rape

Two young Newark men were arrested last week and charged with the rape and robbery of a 50-year-old Belleville woman.

The woman had returned to her home about 9:30 p.m. last Wednesday night and parked her car in her garage when she was accosted by the two men, according to Belleville Deputy Chief of Detectives Frank Haight. The men allegedly punched her about the face, then forced her back into the car and sexually assaulted her.

The pair then took off with the woman in the car, beating up and raping her again before dumping her off in Newark. Haight said passersby found the woman and took her to Clara Maass Memorial Hospital for

treatment.

An alarm on the stolen car and a description of the men was broadcast and about 1 a.m. Thursday, two detectives from the Newark Violent Crime Division spotted the two alleged assailants. They were arrested and charged with assault, rape, abduction, robbery and grand larceny. The men, one 18 and the other 19 years old, are both residents of Georgia King Village in Newark. They were scheduled for arraignment Tuesday and the case is expected to go to an Essex County grand jury.

An investigation was conducted by Dets. Bart Rossi and Thomas Ricci. The first officers on the scene of the crime were George Sheridan and Vincent Cappetta.

Health information available by phone

If you have small children you are undoubtedly concerned about their health and safety. Certainly you have wondered about what the warning signals are for childhood diseases, how medicines should be stored and what types of accidents children are prone to.

Now you can get this information and other health advice for you and your child by calling the Clara Maass Memorial Hospital Tel-Med system. Getting the advice of a professional is expensive these days, but Tel-Med is free and simple to use. When you call 751-7000, a hospital volunteer will answer and play the tape you ask for by number or title.

Tapes on the care of children are just a small part of the Tel-Med service. A brochure of more than 200 tapes can be found in many places in

town — the Health Department, library, banks and churches. You can also obtain a brochure listing all available tapes by sending a stamped, self-addressed envelope to Tel-Med, c/o Clara Maass Memorial Hospital, 1 Franklin Ave., Belleville, N.J. 07109.

Other topics covered by the free information service include eye care, birth control, arthritis, heart disease, first aid and alcohol abuse.

The health tapes run three to five minutes. You will hear a discussion of the illness or problem which interests you.

Tel-Med is designed to provide health information but is not to be used in an emergency situation or to take the place of your family physician.

Clubs or organizations wishing to distribute Tel-Med brochures to members may contact the Clara Maass Public Relations Department at 751-1000, extension 817.

Tel-Med is open 9 a.m. to 6 p.m. weekdays and 10 a.m. to 3 p.m. Saturdays. Requests for information are kept confidential.

Talk on VD set March 2

Upsala College professor Sook Chong Choi will address students at Belleville High School Monday, March 2, on the subject of social disease and its implications for society.

Dr. Choi, a biology professor, came to the United States from Korea as a registered nurse when she was 19. She pursued her education and eventually earned a master's degree in zoological sciences and a doctorate in physiology at Rutgers University where she received a special award as the most outstanding graduate student.

She was spoken at numerous graduation ceremonies, especially at hospitals including Clara Maass Memorial School of Nursing here. Her paper on liver regeneration was published in the international journal, "Cancer Research," as a result of which she received requests for more information from scientists in 12 foreign nations.

Dr. Choi's address next month will begin at 8:55 a.m.

Grand Union offers discount volumes

Grand Union supermarket is offering its customers the chance to buy a 24-volume set of Funk & Wagnell's Wildlife Encyclopedia at a low price.

Volume one is being offered for the introductory price of 69 cents. Volumes 2 through 24 are priced at \$2.99 each. For the first eight weeks of the promotion, a different volume will be featured. Starting in the ninth week, two different volumes will be on sale. The offer ends June 6.

**Ol' Betsy
Auto
Repairs**



504 Washington Ave.
Belleville, N.J.
759-5561

- With This Coupon -
Free Spark Plugs
With Every Tune-Up



Expires 2-28-81



The Famous Amos
CHOCOLATE

STORE
at The Cookie Studio

682 Passaic Ave., Nutley, N.J.
Open Monday through Friday
10 A.M. - 6 P.M.

**Buy 1 lb. of Famous Amos
Cookies, Get ¼ lb. Free**

offer expires 3/4/81
Gift Tins Mailed Anywhere in the U.S.
"HAVE A VERY BROWN DAY"

**H&R BLOCK
TAX TEST**

Question No. 12

The only
deduction or credit
you can claim for
your children is the
personal exemption.

☐ True ☐ False

FALSE. For example, if yours is a two income household, and you incur child care expenses, should know what Form 2441 means to you. If you don't, H&R Block does. We'll take the time necessary to understand your complete situation, because if you qualify you may be eligible for up to an \$800 tax credit for child care.

WE'LL MAKE THE TAX LAWS WORK FOR YOU

H&R BLOCK®
THE INCOME TAX PEOPLE

187 Franklin Ave. 125 Washington Ave.
Nutley 235-1000 Belleville 751-3836

Open 9 a.m.-9 p.m. weekdays, 9 a.m.-5 p.m. Sat. & Sun.
OPEN TONIGHT - APPOINTMENT AVAILABLE

U.S. Savings Bonds Increase Interest Rates

And Shorten Maturity Period.

Here's some good news
for those already holding or about to purchase
U.S. Savings Bonds.

The Treasury has announced that effective Nov. 1, 1980, all Series EE Bonds will earn 8% interest if held for 9 years.

Intermediate yields will also rise from 4½% to 5½% after one year and to 7½% after five years.

All outstanding Savings Bonds will also benefit from a 1% increase to their next maturity. U.S. Savings Bonds are now growing bigger, faster. So they're an even better way to save than they have been over the years.

They're still safe, still guaranteed, still easy to buy through the Payroll Savings Plan. But now the interest rate has been improved.

And the maturity is shortened so that you reach that full 8% a lot quicker.

Take another look at Bonds. As a saving instrument. At the tax benefits. At the new interest rates. The shortened maturity. Bonds do make sense. For you and for your country.

**Take
stock
in America.**



James V. DiModica; lifelong resident, 60

A Mass was offered last Thursday in St. Anthony's Church for James V. DiModica, 60, who died Feb. 8 at Clara Maass Memorial Hospital.

Mr. DiModica, a lifelong resident, was a construction worker

Joseph Perna; salesman, 72

A Mass was offered Friday in St. Lucy's Church, Newark, for Joseph P. Perna, 72, who died Feb. 9 at Columbus Hospital, Newark.

Mr. Perna was a salesman for American Bakeries, Newark, 38 years before his retirement five years ago. Born in Newark, he came to Belleville nine years ago.

Surviving are his wife, Genevieve; a daughter, Miss Agnes; two sons, Joseph Jr. and Thomas; a brother, Gerard; a sister, Mrs. Mildred Calice, and four grandchildren.

The Spatola Funeral Home, Newark, made arrangements.

Mary Dunn; dead at 84

A Mass was offered Tuesday in St. Peter's Church for Mary T. Dunn, 84, who died Feb. 11 at St. Vincent's Hospital, Montclair.

Born in New York City, Mrs. Dunn came to Belleville 42 years ago.

Surviving are two daughters, Mrs. Grace Cosenza of Belleville and Mrs. Theresa O'Dey of Westport, Conn., three grandchildren and six great-grandchildren.

The Kiernan Funeral Home made arrangements. Interment was in Calvary Cemetery.

Laurence Grimm; tool maker, at 86

A service was held Feb. 1 for Laurence R. Grimm, 86, who died Jan. 29 at Orange Memorial Hospital.

Mr. Grimm was a tool maker for Royal Tool and Dye Company, Highland, five years before retiring 21 years ago. He was a member of Nutley Masonic Lodge 108 for 55 years and of the Knights Templar. He was a World War I Army veteran.

Born in Woodbine, Md., Mr. Grimm lived in Newark, Belleville, Nutley and Elizabeth before moving to Orange 15 years ago.

Surviving are a daughter, Mrs. Margaret Bunish; a sister, Mrs. Ethel Biding, and a grandchild.

Arrangements were made by the Cedar Grove Memorial Funeral Home where the service was held. Interment was in Morgan Chapel Cemetery, Maryland.

Helen J. Mueller; Sel-Rex worker

A Mass was offered Tuesday in St. Peter's Church for Helen J. Mueller, 86, who died Friday at the Country Manor Nursing Home, Toms River.

Before her retirement seven years ago, Mrs. Mueller was employed by Sel-Rex in Nutley 25 years. She was a member of the Woman's Club of Belleville and the Rosary Society and Catholic Daughters Court of St. Mary's Church.

Born in New York City, Mrs. Mueller moved from Nutley to Belleville 23 years ago.

Surviving are a daughter, Mrs. Ellen Maggio of Toms River, five grandchildren and four great-grandchildren.

The Irvine-Cozzarelli Memorial Home made arrangements. Interment was in Holy Cross Cemetery, North Arlington.

Rose DiPasquale; dead at age of 76

A Mass was offered Friday in St. Anthony's Church for Rose DiPasquale, 76, who died Feb. 9 at St. Barnabas Medical Center, Livingston.

Mrs. DiPasquale was a member of St. Anthony's Church Rosary Society and St. Gerard's Ladies Guild, Newark. Born in Newark, she moved to Bloomfield 12 years ago.

Surviving are two daughters, Mrs. Flora Ann Manganello and Miss Joyce; two sons, Anthony and Rev. Donald DePasquale, pastor of Our Lady of Mount Carmel Church, Newark; a brother, Albert Torsello; a sister, Mrs. Margaret Russo; 12 grandchildren and eight great-grandchildren.

The Spatola Funeral Home, Newark, made arrangements.

Obituaries Edward Hollweg; local fireman, 58

A Mass was offered Feb. 6 for Edward Hollweg, 58, who died Feb. 2 in St. Petersburg, Fla.

Mr. Hollweg was a Belleville fireman 32 years before his retirement in 1979. He was instrumental in having the Belleville firemen's memorial bell placed in front of Town Hall.

Mr. Hollweg was a 1940 graduate of Belleville High School where he

was a member of the football and track teams. He was a Marine Corps veteran of World War II, serving in the Pacific Theater. He resided in Belleville all his life before moving to Florida in 1979.

Surviving are his wife, Catherine; four daughters, the Misses Judy and Lori, Mrs. Claudia Bergram and Mrs. Elaine Giese, and two sisters, Edna Napoli and Mrs. Fiorella.

Dominick Bruno; owned firm here

A Mass was offered Tuesday in St. Francis Xavier Church, Newark, for Dominick Bruno, 53, who died Friday at Atlantic City Hospital.

Mr. Bruno owned Progress Tool and Die Company here for the last 11 years. Prior to that, he had served as director of operations at Walter Kidde Company in Belleville.

Mr. Bruno was a member of the Freehold Elks Lodge and a veteran

of the Air Force. Born in Italy, he lived in New York and Freehold before moving to Newark 15 years ago.

Surviving are his wife, Margaret; four daughters, the Misses Marie, Diana, Nina and Juliette; his mother, Mrs. Maria Bruno, and a sister, Mrs. Angela DiTommaso.

The Spatola Funeral Home, Newark, made arrangements.

GRAND UNION COUPONS All This Week at Belleville and North Arlington Stores Only DOUBLE 50% OFF 50% Double Value Bonus 100% IN SAVINGS FOR YOU! Now, any manufacturer's "cents off" coupon (on brands and sizes we carry), will be redeemed for double savings. For example, if the coupon gives you 50¢ off, Grand Union gives you double value or 1.00 off. (Because of the current market conditions on the supply of coffee, and to insure every customer a fair share, we are limiting our double coupon coffee redemptions to one container of coffee per shopping family. Coupons for additional coffee purchases will be redeemed at face value.) This offer does not apply to Grand Union, or free, or any retailer coupons, or where the total will exceed the price of the item. (Cigarettes and milk coupons prohibited by law.) OFFER EXPIRES SATURDAY, FEBRUARY 21.

Gov't Grade 'A' Whole Fresh Fowl 59¢ 4 to 7 Lbs. Lb.

Fresh Western Grain Fed Loin Center Cut Pork Chops 169¢ Regular or Thick Lb.

U.S.D.A. Choice Beef Loin Shells of Beef 179¢ Whole Lb. Buy a whole shell of beef and we'll custom cut it into steaks, roasts or half and half with plenty left over for your freezer.

Fresh Fowl Gov't Grade 'A' Cut Up Lb. 65¢ Cornish Hens Gov't Grade 'A' Fresh 1 to 1 1/2 Lbs Lb. 1.19 Sliced Bacon West Virginia 1-Lb Pkg. 1.69 Franks Hygrade Grillmaster 1-Lb Pkg. 79¢ Chuck Stew U.S.D.A. Choice Boneless Beef 1-Lb Pkg. 1.99

Pork Chops Loin Center Cut Thinly Sliced Lb. 1.79 Pork Chops Rib End Shoulder Lb. 1.29 Pork Chops Loin End Lb. 1.39 Pork for BBQ Pork Loin Rib End Sliced Lb. 1.49 Pork for BBQ Pork Loin Rib End Whole Lb. 1.59

Chuck Roast U.S.D.A. Choice Boneless Beef Lb. 1.99 Breasts Mrs. Chicken Boneless Chicken with Egg Bread Stuffing Lb. 2.99 Chicken Legs Mrs. Chicken Boneless with Egg Bread Stuffing Lb. 2.39 Pork Loin W. Va. - Smoked Center Cut Water Added Lb. 1.89 Pork Chops W. Va. - Smoked Center Cut Water Added Lb. 1.89 Smoked Ham W. Va. Fully Cooked Portion Water Added Semi-Boneless Lb. 1.69 Ham Steak W. Va. Fully Cooked Semi-Boneless Water Added Lb. 1.99

Shell Steak U.S.D.A. Choice Beef Loin West Trimmer's With Fat Lb. 2.89 Shell Steak U.S.D.A. Choice Beef Loin West Trimmer's No Fat Lb. 3.89 Drumsticks Louis Rich Frozen Turkey Lb. 49¢ Dinner Ham White - Smoked Boneless Water Added Lb. 2.19 Beef Liver Sliced Select Lb. 99¢ Liverwurst Trunz - Chunk Natural Casing Lb. 1.39

Service Deli Buys IN STORES WITH SERVICE DELI Hard Salami Armour Deli Sliced Lb. 1.59 Cole Slaw Made With Hellman's Mayonnaise Lb. 59¢ Olive Loaf Hickory Maid Half Lb. 99¢ Provolone Salam Style Cheese Half Lb. 1.29

Hot Dogs Armour Star Regular 1-Lb Pkg. 99¢ Beef Hot Dogs Armour 1-Lb Pkg. 1.29 Sliced Bacon Armour Star 1-Lb Pkg. 1.49 Armour Ham Zip Top 3-Lb Can 5.39 Armour Ham Zip Top 5-Lb Can 7.99

Fresh Seafood Buys! FRESH FISH AVAILABLE TUES. THRU FRI. IN MOST STORES Turbot Fillet Frozen Greenland Lb. 1.69 Chowder Clams 199¢ Flounder Fillet Lb. 3.89

Whole U.S.D.A. Choice Boneless Beef Untrimmed Cry-O-Vac 9-11 Lbs. 357¢ Rib Eye Custom cut into steaks and/or roasts. Lb. 357¢ Smoked Ham W. Va. - Fully Cooked Whole Semi-Boneless Water Added Lb. 149¢

Liquid Ivory Dish Detergent 89¢ 1-Pt. 6-Oz. Cont. With coupon below and purchase of \$1.50 or more.

Grand Union's Frozen Food Sale! Stock-up on all your favorite brands this week! Lenders Bagels Frozen - Plain, Onion or Egg 12-oz. Pkg. 49¢

Birds Eye Spinach Frozen - Chopped 10-oz. Pkgs. 79¢

White or Colors Cottonelle Bath Tissue 99¢ Pkg. of 4 Rolls With coupon below of \$1.50 or more.

Freshpak 1-Lb. 69¢ Apricots Whole 13-oz. Unpeeled Can 89¢ Wheat Germ Regular (12-oz.) Jar 89¢ Wheatena Raisin - Hot Breakfast Cereal 6-oz. Pkg. 87¢ Nestle Bars Chocolate Assorted Varieties 5-oz. Bar 85¢ Wise Wise Bravo Tortilla Chips, Potato Chips (7-oz.) or Cheese Doodles (8-oz.) 6 1/2-oz. Pkg. 89¢ Apple Juice Red Cheek 1-Qt. Btl. 79¢ Green Beans Grand Union Cut Pantry 3 Cans 1.00

Lightener Grand Union Non-Dairy For Coffee 3 1-Lb. Cans 89¢ Green Beans Grand Union Cut or French Style 2 9-oz. Pkgs. 79¢ Morton's Dinner Chicken of Turkey 11-oz. Pkg. 79¢ Elilio's Pizza Round Cheese 1-Lb. Pkg. 1.69 Pot Pies Swanson - Chicken, Turkey or Beef 8-oz. Pkg. 59¢ Eggo Waffles Homestyle 1-Lb. 1-oz. Pkg. 1.19 Potatoes Grand Union Shoestring 1-Lb. 4-oz. Pkg. 69¢ Spinach Seabrook Creamed 1-Lb. Pkg. 99¢ Ore-Ida Crispers Fried Potatoes 9-oz. Pkg. 99¢

Orange Plus Birds Eye 6-oz. Can 49¢ Macaroni Morton's and Cheese 1-Lb. 9-oz. Pkg. 89¢ Stouffer's Chicken Ala King (9 1/2-oz.) or Swedish Meat 11-oz. Pkg. 1.69 Cherry Pie Mrs. Smith's or Blueberry or Peach 1-Lb. 10-oz. Pkg. 1.99 Welchade Concentrate Grape Juice 12-oz. Can 89¢ Topping Grand Union Whipped 8-oz. Cont. 59¢ Vegetables Birds Eye - French Dutch, San Francisco or Wisconsin Country 10-oz. Pkg. 89¢ Birds Eye Peas With Pearl Onions 1-Lb. Pkg. 89¢ Vegetables Birds Eye Asst. International Varieties 10-oz. Pkg. 89¢

Mott's Regular 1-Qt. 8-oz. Btl. 89¢ Apple Juice French's 4 1/2-oz. Pkg. 37¢ Crackers Peaches Crackers For Dogs 4-oz. Pkg. 3.49 Dash Detergent For Laundry 6-oz. Pkg. 1.19 Kitchen Bags Bes Pak Tell Off 15 1.19 Marcal Tissues Fluff-Out Pkg. of 200 69¢ Lipton Soup Cup-A-Soup Country Style Ass't Varieties Env. 2 89¢ Dynamo Liquid Laundry Detergent Half Gal. 2.99

Savings Center Buys! Green Beans Cui Basics 3 1-Lb. Cans 89¢ Vegetables Basics Mixed 4 1-Lb. Cans 1.00 Mayonnaise Basics 1-Qt. Jar 89¢ Aluminum Foil Basics 25-Ft. Roll 45¢ Potatoes Basics Whole White 3 1-Lb. Cans 89¢

Hershey Bar Chocolate Assorted Varieties 5-oz. Bar 1.35 Toss N' Soft Purex Fabric Softener 9-oz. Pkg. 99¢ Raisins Sunmaid Six Pack 9-oz. Pkg. 99¢

Folger's Regular, Drip or Electric Can 1-Lb. 2.29 Palmolive Liquid Dish Detergent 1-Pt. 6-Oz. Cont. 1.19 Season All McCormick 3 1/4-oz. Btl. 69¢

Cookie and Cracker Buys Chip-A-Roos Sunshine 12-oz. Pkg. 99¢ Hydrox Sunshine 15-oz. Pkg. 1.19 Wafers Sunshine Vanilla 11-oz. Pkg. 89¢ Crackers Sunshine - Krsy Reg. or Unsalted 1-Lb. Pkg. 75¢ Grahams Sunshine Swiss Style 12 1/2-oz. Pkg. 1.19

Fresh Dairy Buys Assorted Flavors La Yogurt Yogurt 2 6-Oz. Conts. 79¢ Pudding Swiss Miss or Sundae Asst. Varieties 1-Lb. 1-1/2-oz. Pkg. 99¢ Temptee Whipped Cream Cheese 12-oz. Cont. 1.49 Grape Drink Welch's Chilled 12-oz. Cont. 1.69 Nucoa Margarine Quarters Non-Dairy 1-Lb. Pkg. 79¢ Blue Bonnet Light Tasty Margarine 2-Lb. Pkg. 1.59 Cheese Kraft - Deluxe American or Old English Slices 8-oz. Pkg. 1.29

Fresh Fruits & Crisp Vegetables Chiquita and Other Brands Golden Ripe Bananas 3 Lbs. 89¢ Grapefruit Fresh Florida White 5 40 Size 99¢ Avocados Fresh California Ea. 39¢ Oranges Fresh Western Sweet Navel Large 113 Size 10 99¢ Oranges Fresh Western Sweet Navel X-Large 88 Size 6 99¢

Washington State - Red or Golden Delicious Apples 2 Lbs. 89¢ Romaine Fresh-Crisp Lettuce Lb. 39¢ Lettuce Fresh Tender Boston Ea. 39¢ Scallions Fresh Tangy 2 Bchs 49¢ Radishes Fresh Crisp Red 2 Pkgs 39¢

Health & Beauty Aid Buys Not Just For Baby Grand Union Baby Powder 14-oz. Cont. 79¢ Crest Toothpaste Reg. or Mint 8-2-oz. Tube 1.69 Aqua Fresh Toothpaste With Fluoride 4 6-oz. and Brighteners Tube 1.19 Oil of Olay Lotion 4-oz. Btl. 3.99 Noxzema Shave Cream Asst. Varieties 11-oz. Cont. 1.59 Tampax Tampons Asst. Varieties Pkg. of 40 2.29 Baby Oil Grand Union 1-Pt. Btl. 1.19

30¢ Off WITH THIS COUPON AND PURCHASE OF ONE 1-LB. CAN Brown Gold Colombian Coffee COUPON GOOD FEB. 15 THRU FEB. 21 LIMIT ONE COUPON PER CUSTOMER

LIQUID DETERGENT Ivory for Dishes 1-PT. 6-OZ. CONT. 89¢ WITH THIS COUPON AND PURCHASE OF 2 OR MORE (EXCEPT ITEMS REGULATED BY LAW) COUPON GOOD FEB. 15 THRU FEB. 21 LIMIT ONE COUPON PER CUSTOMER

WHITE OR COLORS Cottonelle Bath Tissue PKG. OF 4 ROLLS 99¢ WITH THIS COUPON AND PURCHASE OF \$1.50 OR MORE (EXCEPT ITEMS REGULATED BY LAW) COUPON GOOD FEB. 15 THRU FEB. 21 LIMIT ONE COUPON PER CUSTOMER

Make Grand Union Your Headquarters For Photo Developing Check Our Prices and Compare. 12 EXPOSURE 197 20 EXPOSURE 299 Processing by and independent lab using genuine Kodak chemicals and papers for quality prints. Not available in Orange County, New York or Millard, Pennsylvania.

Prices effective Sunday, Feb. 15 thru Saturday, Feb. 21 at all Grand Union stores in New Jersey, Rockland and Orange Counties. In order to assure a sufficient quantity of sale items for all our customers we reserve the right to limit sales to 3 packages of any item unless otherwise noted. Not responsible for typographical errors. For store information call our office in Paramus (201) 262-8200.



Remember When? — Members of the Belleville High School class of 1931 will be doing plenty of reminiscing at their 50th reunion scheduled for 6 p.m. Saturday, May 9, at the Glen Ridge Country Club. Plenty of them should be on hand too, as their class was the first in BHS history to graduate 100 students. They are shown here on the steps of the Capital Building in Washington, D.C. Chairman of the upcoming event are Ruth (Lloyd) Bayly, 14 Reid St., Westend, 07740, and Herbert Welhoffer, 7 Ferncliff Terrace, Montclair,

07043. Committee members are Ralph A. Casale, 11 Emmet St., Belleville; Gracye (Hopper) Roberts, 209 Stanhope Road, Box 1423, Sparta, 07871; Howard McMaster, 28 Bryant Ave., Bloomfield, 07003; Phyllis (Calicchio) Cuppara, 217 New St., Belleville, and Jerry Bonavita, 244 Watchung Ave., Glen Ridge, 07028. For reservations and information, contact any committee member. If you know the location of any classmate, let the committee know.

Weekly bulletin board and future events

(Items for the Belleville Bulletin Board may be sent to P.O. 56, Belleville, N.J., dropped off at 777 Bloomfield Ave., Nutley, or telephoned to the Times/News at 759-3200. There is no charge for this public service. Belleville organizations are urged to list future events well in advance so that weekly listing of events can serve as a "clearing house" for other groups attempting to avoid conflicting dates.)

THURSDAY, FEB. 19

12 p.m. Lions Club luncheon meeting. — Foundain Restaurant, 46 Watessing Ave.

1 p.m. Senior Citizens' Club sponsored by Essex County Parks Commission. — Belleville Ave., in the park.

5:30-8:30 p.m. Rummage sale sponsored by Belleville Reformed Church Ladies Aid Society. — Belleville Reformed Church, Main and Rutgers Streets.

6:30 p.m. Belleville Kiwanis Club dinner meeting. — San Carlo Restaurant, 620 Stuyvesant Ave., Lyndhurst.

6:30 p.m. Optimist Club meeting. — Branch Brook Manor.

7:30 p.m. Patrolman's Benevolent Assoc. (PBA) meeting. — Little League Building.

8 p.m. Michael V. Marotti Civic Association.

8:30 p.m. Younginger-Alden Jr. Auxiliary to Post No. 275, Veterans of Foreign Wars, regular meeting. — Post Home, 17 Belleville Ave.

8:30 p.m. Al-Anon meeting for relatives of alcoholics. New members should arrive at 8. For information, call 672-7231. — Wesley Methodist Church, 225 Washington Ave.

FRIDAY, FEB. 20

1 p.m. Belleville Senior Citizens' Social Club meeting. — Recreation House, Franklin Avenue at Mill Street.

9:30 a.m. to 3 p.m. Rummage sale sponsored by Belleville Reformed Church Ladies Aid Society. — Belleville Reformed Church, Main and Rutgers Streets.

1:30-3 p.m. Films "Heidi" and "Susie, the Little Blue Coupe." — Belleville Public Library, 221 Washington Ave.

7 p.m. First anniversary dinner honoring Pastor Lucius Williams, Second Baptist Church. — Wayne Manor, Wayne.

SATURDAY, FEB. 21

10 a.m. Puppet making program. — Belleville Public

Library, 221 Washington Ave.

2-4 p.m. Belleville Recreation Department wrestling clinic. Participants must be residents 6-10 years old and must wear sneakers. — Friendly House, 21 Frederick St.

3 p.m. Chinese auction sponsored by Essex County One to One for benefit of mentally retarded children. — Cerebral Palsy Center, 7 Sanford Ave.

9 p.m. to 1 a.m. '50s dance for benefit of St. Peter's Parent-Teacher Group. Tickets, \$6 each, available by calling Barbara at 751-6469 or Pat at 759-7027. No tickets at door. — St. Peter's School auditorium, William Street.

MONDAY, FEB. 23

Elementary school menu: meatloaf with tomato sauce, mashed potatoes, green beans, bread, milk, cookies. JHS, BHS: chicken chow mein, hambo, hamburgers, rice, chow mein vegetables, mandarin oranges, fortune cookies, milk.

1 p.m. Belleville-Nutley Chapter of Hadassah meeting. — Home of Sylvia Hamburger.

1 p.m. Senior Citizens' Club sponsored by Essex County Parks Commission. — Belleville Ave., in the park.

7:30 p.m. Junior Woman's Club of Belleville 10th anniversary party. Past members who want information may call JoAnne McGough at 759-7746. — 51 Rossmore Place.

8 p.m. Board of Education conference session. (open meeting but no public participation) — Town Hall.

8 p.m. Knights of Columbus — 98 Bridge St.

8 p.m. Elks Lodge 1123 meeting. — Elks Lodge, 254 Washington Ave.

8 p.m. Jr. Woman's Club meeting. — 51 Rossmore Pl.

TUESDAY, FEB. 24

Elementary school menu: hot dogs, french fries, peas, milk, potato chips. JHS, BHS: sloppy joes, pizza, hot turkey sandwiches, parsley potatoes, corn, fruit cup, milk.

10-11 a.m. Preschool and film "Abraham Lincoln." — Belleville Public Library, 221 Washington Ave.

1 p.m. Senior Citizens' Club. — Franklin Ave.

3:45 p.m. Belleville High School boys' basketball vs. Arts High at home.

6:30 p.m. Board of Commissioners caucus meeting. — Town Hall.

8 p.m. Board of Commissioners regular meeting. — Town Hall.

8 p.m. Auction sponsored by Catholic Daughters of America, Court Sancta Maria 61. Persons interested in donating items may call Helen Cowan at 759-3926. — Knights of Columbus Hall, 98 Bridge St.

WEDNESDAY, FEB. 25

Elementary school menu: cheese and sausage pizza, fruit, fruit juice, milk. JHS, BHS: meatball subs, toasted cheese, hot dogs, french fries, broccoli, applesauce, milk.

9:30 a.m. Belleville Retired Men's Club — Fewsmith Church, 444 Union Ave.

10-11 a.m. Preschool story hour and Community Mental Health Services workshop. — Belleville Public Library, 221 Washington Ave.

1 p.m. Senior Citizens Club sponsored by Essex County Parks Commission. — Belleville Ave., in the park.

7:30 p.m. Recovery Inc., regular meeting. — Parks Dept. 44 Park Ave.

7:30 p.m. BHS career night sponsored by Belleville High School Home and School Association. Refreshments will be served. — Belleville High School, 100 Passaic Ave.

FUTURE EVENTS

Feb. 26 (Thurs.) Elementary school menu: hamburgers, french fries, corn, milk, doughnuts. JHS, BHS: Italian sausage on long roll, chicken, hamburgers, tater tots, green beans with oregano, orange juice, milk.

10-11 a.m. Preschool story hour and lecture on income tax. — Belleville Public Library, 221 Washington Ave.

8 p.m. Title I District Parent Council meeting. All parents invited to attend. — Belleville Board of Education offices, 383 Washington Ave.

Feb. 27 (Fri.) Elementary school menu: sliced turkey with gravy, mashed potatoes, carrots, bread, milk, cookies. JHS, BHS: macaroni and cheese, pizza, batter-dipped fish, peas, orange wedges, Italian bread, milk.

3:30-4:15 p.m. Puppet crafts. — Silver Lake Branch, Belleville Public Library, 30 Magnolia St.

7:30 p.m. Carnevale sponsored by Mary V. Senatore Civic & Welfare Association. Spaghetti and meatball dinner, unlimited wine, dancing. For tickets, \$15 each, call Michelle Dalbo at 751-5590. — The Chandelier, 340 Franklin Ave.

Feb. 28 (Sat.) 10 a.m. Scrimshaw making craft program. — Children's Room, Belleville Public Library, 221

Washington Ave.

March 2 (Mon.) Elementary school menu: Salisbury steak with gravy, mashed potatoes, corn, bread, milk, cookies. JHS, BHS: submarine with lettuce and tomato, pizzaburger, hot dogs, vegetable soup, pears, potato chips, milk.

March 3 (Tues.) Elementary school menu: hot dogs, tater barrels, peas, milk, doughnuts. JHS, BHS: steak and cheese, hot turkey sandwich, hot dogs, sweet potato, green beans, sliced peaches, milk.

6:30 p.m. BHS Hall of Fame committee meeting. — Belleville High School, 100 Passaic Ave.

March 4 (Wed.) Elementary school menu: cheese and sausage pizza, fruit, fruit juice, milk. JHS, BHS: Italian hot dogs with pepper and onions, pizza, toasted cheese with ham, french fries, corn, apricot halves, milk.

1:30 p.m. "Bobby Goes to the Hospital," free pre-hospitalization puppet show for children, sponsored by Belleville Junior Woman's Club. For information, call Mary Dominski at 751-1000, extension 817. — Clara Maass Memorial Hospital ground floor lecture hall.

March 5 (Thurs.) Elementary school menu: pizzaburger, tater barrels, corn, potato chips, milk. JHS, BHS: roast chicken, stuffed shells, Italian bread, cheeseburgers, rice, peas, salad, pineapple, milk.

7:30 p.m. Opening session of "dancercizing" fitness class sponsored by Belleville Recreation Department. Limited to Belleville women 18 and over. Participants must wear sneakers. — Friendly House, 21 Frederick St.

March 6 (Fri.) Elementary school menu: sliced turkey with gravy, mashed potatoes, peas, bread, milk, cookies. JHS, BHS: eggplant parmigiana, batter-dipped fish, pizza, cheese sticks, french fries, vegetable medley, oranges, milk.

March 9 (Mon.) Elementary school menu: hot dogs, french fries, peas, milk, cookies. JHS, BHS: pork roll, beef stew with crackers, cheeseburgers, french fries, peas and carrots, orange juice, milk.

March 10 (Tues.) Elementary school menu: hamburgers, french fries, corn, milk, cookies. JHS, BHS: hambo on long roll, chicken parmigiana, piza, split pea soup, french fries, apple slices, milk.

March 11 (Wed.) Elementary school menu: meatloaf with tomato sauce, mashed potatoes, green beans, bread, milk, cookies. JHS, BHS: hoagie burgers with onion rings, turkey on kaiser rolls, hot dogs, potato rounds, corn, fruit cup, milk.

March 12 (Thurs.) Elementary school menu: toasted cheese

sandwich, fruit, frozen juice bar, milk. JHS, BHS: veal parmigiana, toasted cheese, hamburgers, spaghetti with marinara sauce, vegetables, sliced peaches, milk.

March 13 (Fri.) Elementary school menu: fish sticks, mashed potatoes, corn, bread, milk, cookies. JHS, BHS: fish submarine, pizza, cheese strata, cole slaw, french fries, applesauce, milk.

March 14 (Sat.) 7 p.m. American Legion Post 105 dinner-dance honoring Belleville fireman and policeman of the year. For tickets, call Pat Wynn at 759-9650. — Legion post home, 621 Washington Ave.

9 p.m. Belleville Knights of Columbus Council 835 St. Patrick's Day celebration. Corn beef and cabbage dinner, open bar, dancing. For tickets, \$10 each, contact Joe Dillon or Pete Mackiewicz. Reservation deadline March 7. — Knights of Columbus Hall, 98 Bridge St.

March 16 (Mon.) Elementary school menu: Salisbury steak with gravy, mashed potatoes, corn, bread, milk, cookies. JHS, BHS: bacon cheeseburgers, hot dogs, hambos, tater tots, vegetarian beans, fruit cup, milk.

March 17 (Tues.) Elementary school menu: hamburgers, french fries, corn, milk, cookies. JHS, BHS: corned beef and cabbage, pizzaburgers, hot dogs, Irish potatoes, carrots, leprechaun surprise, milk.

March 18 (Wed.) Elementary school menu: chicken fillet, mashed potatoes, carrots, break, milk, doughnuts. JHS, BHS: meatball sub, reuben sandwich, pizza, french fries, broccoli, sliced peaches, milk.

March 19 (Thurs.) Elementary school menu: cheese and sausage pizza, fruit, fruit juice, milk. JHS, BHS: chicken, sloppy joes, hamburgers, rice, green beans, pineapple, Italian bread, milk.

March 20 (Fri.) Elementary school menu: hot dogs, tater barrels, vegetables, milk, cookies. JHS, BHS: pizza, hambos, batter-dipped fish, carrots, celery sticks, french fries, fruited gelatin, milk.

6:30 p.m. School 8 Home and School Association dinner-fashion show. For tickets, \$12 each, call Mrs. Lima at 751-6992. Reservation deadline March 6. — The Fountain, 46 Watessing Ave.

March 23 (Mon.) Elementary school menu: meatloaf with tomato sauce, mashed potatoes, green beans, bread, milk, cookies. JHS, BHS: chicken chow mein, toasted cheese, hamburgers, rice, chow mein vegetables, oranges, milk.

March 24 (Tues.) Elementary school menu: hot dogs, french fries, peas, milk, cookies. JHS,

BHS: California steak, eggplant parmigiana, pizza, french fries, corn, apricot halves, milk.

March 25 (Wed.) Elementary school menu: meatball submarine, corn, fruit, milk, doughnuts. JHS, BHS: Spaghetti with meat sauce, turkey on kaiser rolls with lettuce and tomato, cheeseburgers, salad, fruit cup, Italian bread, milk.

March 26 (Thurs.) Elementary school menu: fried chicken, hash browns, frozen fruit bar, bread, milk. JHS, BHS: Italian sausage with pepper and onions, mixed grill special, hot dogs, minestrone, french fries, three bean salad, milk.

March 27 (Fri.) Elementary school menu: mac 'n cheese, peas, fruit juice, bread, milk. JHS, BHS: macaroni and cheese, pizza, batter-dipped fish with lettuce and tomato, peas, orange wedges, pretzels, milk.

March 29 (Sun.) 6 p.m. Disabled American Veterans, Belleville-Nutley Chapter 22, sponsoring 1981 Miss North New Jersey College Scholarship Pageant. For applications, call Gary J. Politano at 751-2178. — 251 Washington Ave.

March 30 (Mon.) Elementary school menu: hot dogs, tater barrels, vegetables, milk, cookies. JHS, BHS: chicken parmigiana, hambos, hamburgers, pasta with marinara sauce, mixed vegetables, applesauce, milk.

March 31 (Tues.) Elementary school menu: turkey with gravy, mashed potatoes, peas, bread, milk, cookies. JHS, BHS: sloppy joes, pork roll, pizza, french fries, baked beans, pineapple, milk.

April 1 (Wed.) Elementary school menu: toasted cheese sandwich, fruit, fruit juice, milk.

April 2 (Thurs.) Elementary school menu: barbeque beef, tater barrels, green beans, milk, potato chips.

April 3 (Fri.) Elementary school menu: Salisbury steak with gravy, mashed potatoes, corn, bread, milk, cookies.

May 9 (Sat.) 6 p.m. 50th reunion, BHS class of 1931. For information, contact Ralph A. Casale, 11 Emmet St., Belleville, N.J. 07109; Gracye (Hopper) Roberts, 209 Stanhope Road, Box 1423, Sparta, N.J. 07871; Howard McMaster, 28 Bryant Ave., Bloomfield, N.J. 07003, or Phyllis (Calicchio) Cuppara, 217 New St., Belleville, N.J. 07109. — Glen Ridge Country Club, 555 Ridgewood Ave., Glen Ridge.

Nov. 28 (Sat.) 20th reunion, BHS class of 1961. For information, call Linda (Affitto) Jacobs at 575-8717 or Anna (Fortunato) Bucciarelli at 666-2622. — Westgate Restaurant, West Caldwell.

Mike Lamberti's

Buc Shots



Hard work pays off for Karen Fuccello

For eight years, Karen Fuccello has worked long and hard to make girls' basketball at Belleville High a top-notch program.

Many coaches, fans and players feel that Fuccello has reached that level of excellence for her program and last Friday afternoon, the head coach was rewarded for her hard work in a special way.

When Belleville defeated archrival Nutley 45-42, it marked the 100th career victory for Fuccello, who started coaching the girls back in the 1971-72 season.

When Fuccello began coaching on the varsity level, she had a number of talented athletes, but the competition in the area was not that intense and the sport was not a big item at the time. In that 1971-72 season, the Belleville girls put together a 10-2 record. That team consisted of, among others, Debbie Meola, who now does the jayvee coaching job at Belleville High.

The 1972-73 season saw a significant upsurge of interest in girls' basketball. Consequently, the girls played 16 games and was victorious in 12 of them. A winning tradition was beginning to blossom at Belleville High. The following season, 1973-74, the results were the same as Belleville put together another 12-4 campaign. That was the year that Belleville's star guard, Donna Stone, then a junior, came down with a case of the measles and had to miss the state quarterfinal game against Columbia. Without her, Belleville went down to a one-point loss. Had the girls won, their opponent in the semifinals would have been Cranford High School and "The Blaze," Carol Blazewski.

The following season, Fuccello took a year's leave of absence and Mike Cieri took over her position. Although the team posted an 8-7 record that year, Fuccello stepped right into a major rebuilding process the next year.

The 1975-76 and 1976-77 seasons both resulted in 6-16 campaigns, but with players like Michelle Giordano, Robin Giordano, Joyce Iacullo, Karen Portuese, Karen Sciacca, Denise Zarra and Denise Juiliano playing on the jayvee level, the future of girls' basketball looked bright.

The 1977-78 season saw the team take a major step forward by posting a 13-8 record and defeating Nutley in the state tournament. Nutley, which had gone undefeated season the year previous, was a big favorite to defeat Belleville in that game, but with the home court advantage, the Bellgirls were fired up for the upset.

Perhaps Fuccello's finest team was the 1978-79 squad, the one that advanced to the semifinals of the Essex County Tournament before bowing out to a very good Barringer squad, one that eventually lost to Columbia in the finals that year.

That Belleville team was basically a senior-oriented club, although it boasted a sophomore by the name of Dawn Ritacco who would later become a star in her own right. The 1978-79 team went on to finish the season with a very impressive 16-7 mark, the 16 victories setting a club record.

Last year, the team jumped out to a 9-1 start behind the fine play of senior Joyce Iacullo, Robin Giordano, Ritacco, Rosie Leonidis and Maria DiPaolo. As the season wore on, the team ran into assorted injuries, but none was worse than the mental injury the team suffered when it lost by two points to the No. 1 team in the state, East Orange. Had the officiating been fair on that day, Belleville would have won the game, but because of referees who were in desperate need of a seeing eye dog, Belleville was denied a victory that it had earned.

The 1979-80 varsity finished the season at 12-10, but with the seventh and eighth grade team coming off an undefeated season and the freshman team looking great, the 1980-81 season was eagerly anticipated.

Currently, the team is 13-6 behind the fine play of freshman Jennifer Apicella, Ritacco, Barbara Gundry, Janine Renna, Debbie Mundy, Dina DeAquino and Carol Ann Salerno. Had the team not lost Rosie Leonidis to a knee injury early in the year, Fuccello probably would have had victory number 100 tacked on a long time ago.

The 100th victory for Fuccello is something that she has worked long and hard for. Thanks to her, the Belleville girls' basketball program is one of the most respected in the area. Her program for the younger kids has resulted in such players as Gundry, Leonidis, Mundy, Apicella, DeAquino and Lorlei Wells, who is currently doing a fine job on the jayvee level. Furthermore, Fuccello has surrounded her self with some fine coaches who do a fine job with the younger players. Meola handles the jayvee assignments, while Camille Casaletto handles the chores on the seventh, eighth and ninth grade levels.

It took Fuccello eight-and-a-half years to pile up the first 100 wins — it looks as if it will be only half that time before victory number 200 shows up on the record books. To Karen Fuccello, congratulations on achieving such an impressive milestone. You are certainly a deserving recipient of such good fortune.

The Essex County Tournament girls' semifinals will be held at Belleville this coming Wednesday starting at 7 p.m. The second game will take place at 9. Fuccello, by the way, is tournament organizer. Unfortunately, Belleville was knocked out of the competition by Orange last week in the initial round. However, the girls have the state Group IV, Section 2 tourney coming up and are seeded sixth. Their first foe will be Scotch Plains, seeded 11th.

The Belleville High School athlete of the week is a landslide victory for freshman Jennifer Apicella. "The Iceman" scored 55 points in two games last week as Belleville defeated Nutley and came close versus Orange. Apicella scored 29 versus Orange and followed that with a 26-point effort against the Raiderettes. So far for the month of February, she has scored 105 points in four games, an average of over 26 points an outing. Not bad for a freshman, huh?

Special congratulations to the Belleville wrestling team on its second-place finish in the Essex County tournament this past weekend in Belleville. Danny Palumbo (158), Joe Iacona (141), Bob Gallagher (170), John Bucciarelli (188) and heavyweight Anthony D'Agostino all made it to the finals with Iacona, Palumbo and D'Agostino capturing county honors. The team ends its spectacular regular season tomorrow at Nutley going for a record 14th dual meet win in a row.

Another vote of commendation goes to Wayne "The Train" Bubet of the boys' basketball team. "The Train," who has been playing superb basketball over the last five weeks, received an award from the Belleville Optimist Club for breaking the 1,000-point barrier.

Here is the answer to last week's quiz. The question was, what teams did the Belleville boys' basketball squad defeat in the Big 10 during the 1974-75 season? The answer: Belleville beat Nutley twice, Columbia twice and Kearny twice while taking the measure of Irvington and Orange once. The team was 8-8 in the tough Big 10 that year while posting a 4-0 mark outside the conference.

For this week's quiz, name the two teams that played for the 1969 NBA championship, who won and how many games the series took. A clue: The final game of that series took place on the loser's home court.

Wrestlers dump Garfield, place second in counties

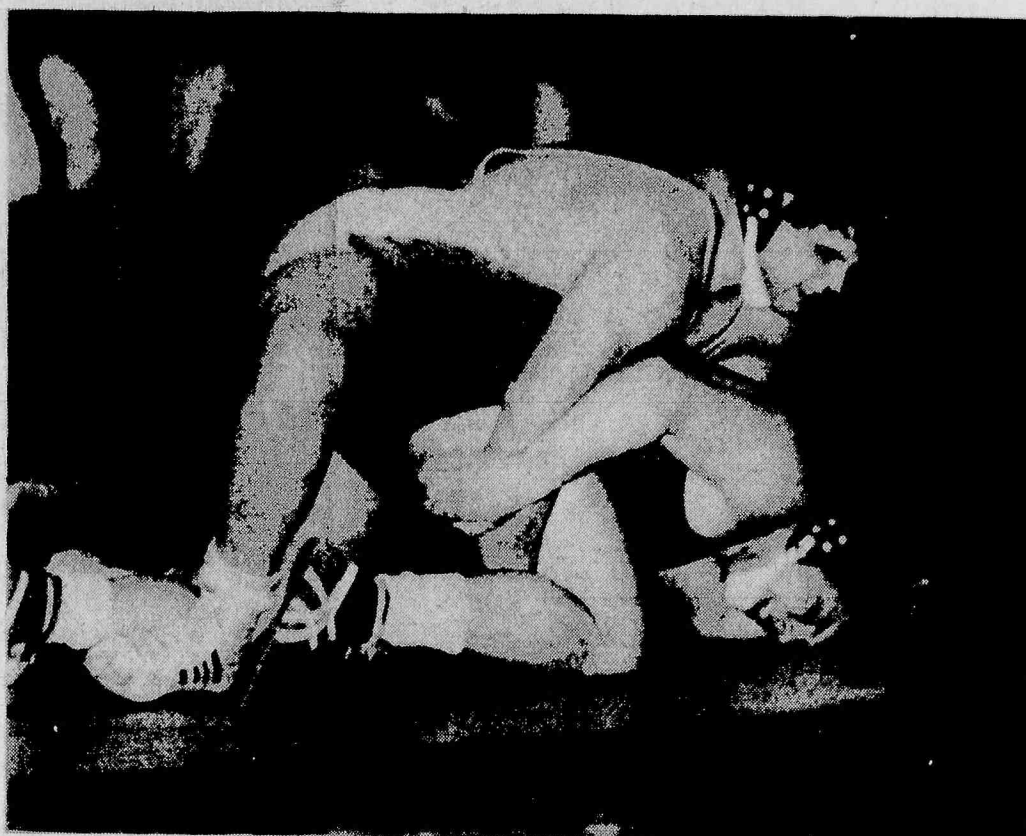

Playing the Heavy — Paul Blizzard of Columbia groans under the pressure of Anthony D'Agostino in the unlimited division finals of the Essex County Wrestling Tournament. The super Buc heavyweight won the match handily and picked up a gold medal.

Streak hits a lucky 13

By Joe Plegaro

Thirteen has traditionally been an unlucky number for most teams, but for the Belleville Buccaneer wrestling squad, 13 has become a charm. The Bucs posted their 13th consecutive dual meet victory by demolishing Garfield High School 46-9 last week.

In the process, Coach Gene D'Alessandro's charges tied a record set in the 1974-75 campaign for the most consecutive dual meet victories in a season. The boys get a chance to extend that streak and set a new record against archrival Nutley tomorrow evening at BHS.

In other action this past week, Belleville was a strong runner-up in the Essex County Wrestling Tournament held here Friday and Saturday.

Garfield High came into Bucs' country virtually unknown to Belleville fans. With the exception of the 115, 148 and 158-pound weight classes, each match was an adventure in trying to guess what to expect from the opposition.

The Bucs' "Kiddie Corps," Anthony Stefanelli and Ricky DePrizio, opened the proceedings with back-to-back major decisions to give the home team an early 8-0 lead.

"Stef" was awesome as he continued to pile up the victories in his first varsity campaign. John Weglarz was the unfortunate foe for Garfield, and he was sent home licking his wounds after a sound 10-2 thrashing in the 101-pound bout.

Ricky DePrizio refused to be outdone at 108 pounds, so he recorded a major victory of his own, an 8-0 whitewashing of Garfield's John Sinka.

Team captain Tommy Graziano (115) continued to experience bad luck as he suffered a bitter 5-4 loss to opposing team captain Phil Dolcimascolo. "Peanuts" was again caught in a pinning combination early in the first period and never recovered as he was sent down to his fourth dual meet loss of the year. "Peanuts" has been in a horrible slump for the past three weeks and is making the same mistakes in each match. The District 7 championships are only two weeks away and if Tommy expects to help his team to a title, he will have to regain his form in a hurry.

Chris Botta got the Bucs back on the winning track with a tough 6-3 victory over Fred Williams in the 122-pound bracket. Botta hasn't had too many easy matches this year, so it must have been a relief for him to face someone other than a returning district champ.

Belleville's 129-pounder, Jim Lombard, joined the fun with a ridiculously easy 12-0 win over Garfield's John DeFalco. Lombard now has 10 victories on the year, and none of them was easier than versus Garfield.

Matters continued to get worse for the Boilermakers as 135-pounder Frank Racanelli used only 58 seconds to pin sophomore Brian Hughes. Racanelli now sports an impressive 7-3 record as a varsity

Please see "Three Buc" on page 14.

Girls' basketball squad gives coach 100th win

By Mike Lamberti

Reaching the century mark did not come easy for Karen Fuccello, but the win that gave her 100 victories as head coach of the Belleville girls' basketball team couldn't have been any sweeter.

You see, Fuccello's milestone victory came against archrival Nutley and to make things even nicer, the triumph came on the Maroon Raiderettes' home court.

The Belleville girls boosted their season mark to 13-6 as they stopped Nutley 45-42 Friday but lost to Orange 64-62 in the first round of the Essex County Tournament earlier last week.

On Tuesday of this week, the team hosted Kearny in the last regularly scheduled game of the season. The local girls will probably have about two weeks off before the start of the state tournament in March.

Boys bow to Nutley; end season Tuesday

By Mike Lamberti

Some atrocious officiating and some hot Raider shooters sent the Belleville High boys' basketball team reeling to its 16th loss, 78-61 at Nutley Friday night.

The team battled Kearny Tuesday and Queen of Peace yesterday. Next Tuesday, the club will close out the 1980 season with a home game against Arts High School.

The first quarter was a close one as Nutley led 16-14. However, the Maroon Raiders bridged the second and third quarters to outscore the locals 42-28 and take a commanding 58-42 lead going into the last frame. The Raiders finished off the game by outscoring the Bucs 20-19 to come away with victory number 15.

Wayne "The Train" Bubet had another fine game for Belleville as he scored 30 points. Bubet has been superb the last couple of weeks, averaging 27 points a game over his last seven outings. Ron Wittman had 13 and Anthony Coco scored eight. Sammy "The Boss" DeCapua, Ray Kimble and Phil Colallio closed out the scoring with two each. For Nutley, Mike Gargiulo had 23 points and Joe Barry scored 18. Three other Raiders hit for double figures.

The loss was the sixth in a row for Belleville, but the first one that wasn't close since the Bucs lost to Seton Hall 79-35 some four weeks ago. Belleville had lost its last five games by just 24 points combined but had a tough time with Nutley under the boards. "They were banging pretty hard," head coach Joe

The Nutley game was a bitter tooth-and-nail affair from the outset as the teams battled to a 14-14 half-time knot. The third quarter was dead even, with both clubs scoring 14 points. However, Belleville broke the 28-all tie in the fourth quarter with four unanswered points, and though the Raiderettes battled back, they were unsuccessful.

Jennifer Apicella led the way for Belleville with 26 points, while Dawn "The Enforcer" Ritacco hit for 11 and pulled down 17 rebounds against Nutley's tough center, Tracy Dixon. Lorlei Wells had four points and Carol Ann Salerno scored two as did Barbara "The Bouncing Bubble" Gundry. Gundry's pair came as the final buzzer sounded and insured the hard fought, emotional victory.

The story of the game was the outstanding play of Ritacco against Dixon. Ritacco turned in by far her best defensive effort of the season

and according to Fuccello, "played her finest game of the year."

Earlier last week, the girls hosted the Tornados of Orange in the first round of the Essex County Tournament. Unfortunately, the game was not rosey. Orange, playing perhaps its finest game of the season, jumped out to a 17-13 first-quarter lead and extended that margin to 34-26 by halftime.

In the third quarter, Ritacco ran into foul trouble and had to sit out the entire frame. Belleville managed to cut the gap to 40-33 after three quarters and made a desperate comeback attempt in the final period before the Tornados' Val Thruston hit a jump shot with :06 left to pull Orange away to victory.

Apicella again led the Belleville attack, this time with 29 points. The 5-8 freshman forward has been nothing short of marvelous the last four games. Against Irvington two weeks ago, she scored 33 points. "The Iceman" followed that with a 17-point effort against Bayonne and this week hit for 29 and 26 points against Orange and Nutley respectively. Now that her ankle injury (incurred in a Christmas tournament) has completely healed, Apicella is red hot.

Rounding out the offensive picture for Belleville in the Orange contest, Ritacco scored 16 points, Gundry hit for 13 and Doreen Penet-

Please see "Hot Orange" on page 15.



Student Standouts — Tom Candura and Ted Rajnes, secretary-treasurer and vice president respectively of the Belleville Optimist Club, flank Wayne Bubet and Wendy Rovell who were awarded plaques by the organization Thursday. Bubet scored his 1,000th point for the Buc basketball team earlier this year. Miss Rovell is a three-year flag twirler co-captain, a member of the Keywanettes, secretary of the BHS National Honor Society, a three-year member of the SGO and four-year wrestling manager.

Three Buc grapplers Essex champs

Continued from page 13.

performer and will be seriously considered as the representative in that weight class when the districts arrive.

Moving up to 141 pounds, Lenny Cardinale was awarded a forfeit victory to bring the score of the meet to 28-3 in favor of the Bucs. However, Joe Iacona was not so lucky as he lost another heartbreaker 3-1 at 148 pounds. "Ike" had the misfortune of facing of the three respectable Garfield wrestlers and went down to his third defeat of the season.

Iacona was moved out of his weight class to face Gary Zalarick and the seven-pound disadvantage was too much to overcome. Two of Iacona's three losses have occurred when he has been moved out of his weight class.

John Demko of Garfield gave the Boilermakers their last chance to cheer as he worked over Danny Palumbo 10-4 at 158 pounds. Demko is one of the outstanding 158-pounders in the area and proved it as he roughed up a pretty good wrestler in his own right in Danny Palumbo. The loss lowered Palumbo's record to 10-5 for the season.

The script for the remaining bouts was a standard one for Belleville wrestling fans: all Buc victories, no opposing resistance. In quick succession, Bob Gallagher won his match by default over Garfield foe John Malleo, John Bucciarelli worked over Pete Barno at 188 pounds before recording a pin at 5:32 and heavyweight Anthony D'Agostino ended the carnage with a first-period fall versus Alex Hodor.

Three days after the Garfield slaughter, the Bucs joined seven other squads to compete in the eighth annual Essex County Wrestling Tournament. Belleville placed a very respectable second in the tourney behind highly touted West Essex High School. In fact, right up to the 170-pound final bout, the Bucs had a chance to walk away with the first-place trophy.

The final standings read this way: West Essex 107 points, Belleville 95½, Essex Catholic 88½, Nutley 65, Columbia 63, Irvington 33½, Millburn 21 and Newark Academy 13.

Joe Iacona at 141 pounds, Danny Palumbo at 158 and heavyweight Anthony D'Agostino all earned first-place honors in the prestigious competition. Bob Gallagher at 170 and

John Bucciarelli at 188 pounds placed second.

Belleville sent nine wrestlers into the semifinals as the Bucs ran a tight race with West Essex for early leadership in the tournament.

Ricky DePrizio, Chris Botta and Steve DeCesare were all eliminated in the first round. DePrizio, competing at 108 pounds, was pinned by Kevin Ellis of Millburn with 25 seconds left in the second period. Ricky continues to make the same mistakes, and as long as he persists in making such blunders, he will continue to be on the wrong side of the ledger.

At 122 pounds, Chris Botta was unlucky enough to draw the eventual champion in his class, Steve Coppola of Essex Catholic. Coppola had an easy time versus Chris and ran up a 10-0 score against the Belleville senior. Finally, Steve DeCesare again came up short in a match he should have won, losing to Nutley's Todd Roundtree 5-2. DeCesare has been in numerous close matches all year, but obviously lacks that certain quality to put out a little extra when the chips are on the line.

Coach D'Alessandro's had two boys finish fourth in the tournament. They were Tommy Graziano at 115 pounds and Lenny Cardinale at 135.

"Peanuts" continued his recent stretch of bad luck as he wrestled three poor matches in succession. Versus Columbia's Fred Furbeck, Tommy sweated out an agonizing 1-0 victory. In the semifinals versus Nutley's Bill Maher, Graziano held on to a 4-1 lead going into the final period when disaster struck. Maher put Tommy on his back for a four-point play and held on to defeat him 7-4.

In the consolation bout, Graziano was pitted against Essex Catholic's Hugh Hall and was a victim of that ever-present rulebook. The bout went into overtime with neither boy able to score a point in the extra time. However, Graziano was clearly the aggressor throughout the bout. Unfortunately, a tournament match decided by referee's criteria awards the win to the wrestler who executes the first reversal. In this case, that boy was Hugh Hall and he was awarded the third-place trophy for his efforts. For Graziano, it was just another tough loss in a streak which has seen him drop three and tie one

match in his last five outings.

Also finishing fourth for the Bucs was Lenny Cardinale. The aggressive 135-pounder won his first bout of the tourney by dominating John Yeager of Newark Academy 8-1. After that, however, there was nothing but hard times for Lenny. He was pinned twice in the last two bouts, in the semis by eventual champ Kevin Bianchi and in the consolations by West Essex freshman Guy Russo.

The two third-place finishers for the good guys were Anthony Stefanelli at 101 pounds and Jimmy Lombard at 129. "Stef" lost his semifinal bout with tournament champ Dave Barry of Columbia with only 14 seconds remaining. "Stef" was ahead by two points when he was put on his back, ending his dream of a gold medal.

Stefanelli had blitzed Millburn's Al Weiss in the quarterfinals 11-0 and also shut out Mike Gianetta of Essex Catholic 6-0 to earn his third-place trophy.

Jimmy Lombard avenged a tie recorded earlier in the season versus Millburn's Al Martino in the preliminaries and earned a chance to tangle with Gene Kelly of West Essex for the third time this season. After pinning Martino, Lombard nearly did the same to Kelly as three times he put the undefeated West Essex star on his back. However, the bubble burst for Jimmy as he wound up on the short end of a 13-11 score. In his defense, Jimmy had the match stolen from him by a poor call of the official, not taken from him by the superior wrestling ability of Kelly.

There were two second-place finishers for Belleville, 170-pounder Bob Gallagher and 188-pounder John Bucciarelli. Although both grapplers ended up with silver medals, they got there by totally different means.

Gallagher drew a bye in the prelims and pinned Columbia's Pete Zimmerman in the semis. In the finals, Bob faced John Papa of West Essex and lost all his poise before being pinned with three minutes gone in the match. Gallagher was taken apart by Papa as the West Essex grappler time and again was cool under fire and took advantage of Gallagher's numerous mistakes.

Bucciarelli followed Gallagher in the lineup and was also pinned in the finals. "Booch" was hoping to gain

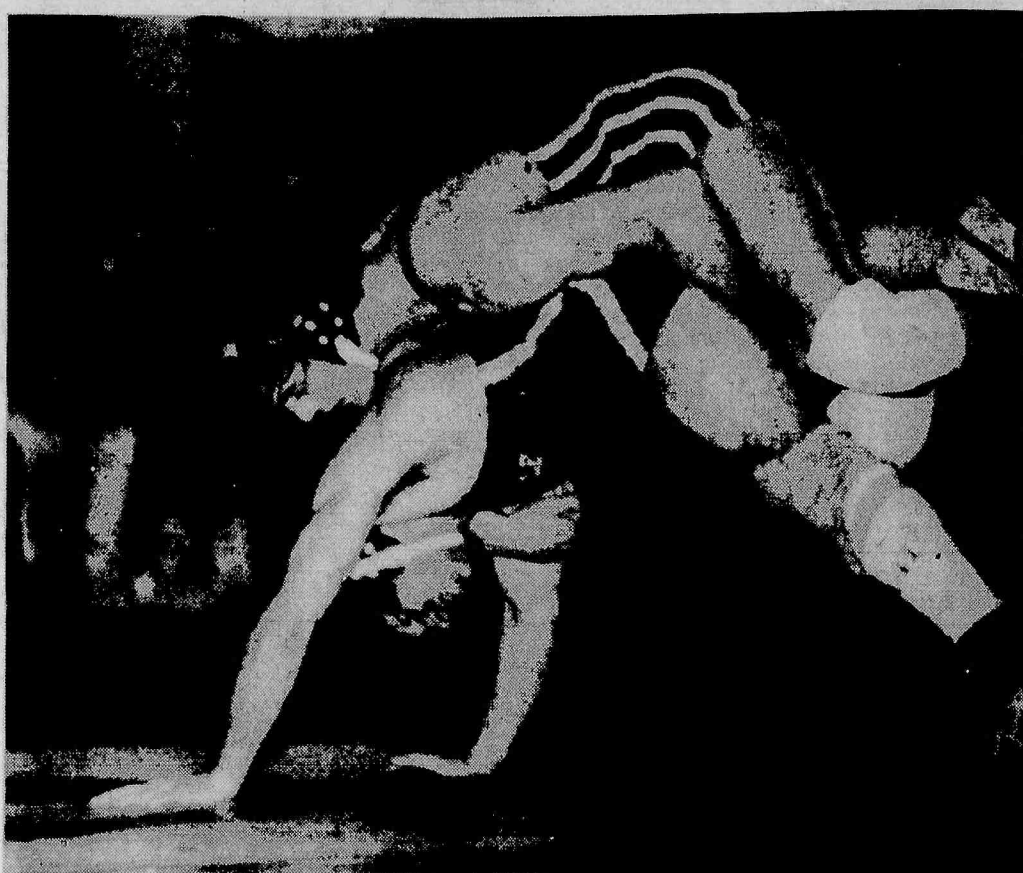

Surprise! — Buc 141-pounder Joe Iacona straddles Burt Simone of the Nutley in the county wrestling finals. Seeded only fourth, Iacona made fools of the experts by winning a gold medal.

revenge against Essex Catholic's Charlie Matos for a loss inflicted just two weeks ago. However, Matos had other ideas and made quick work of "Booch" by recording another fall at 1:43 of the first period.

The Buc 188-pounder had reached the finals by pinning Irvington's Darren Hargrove in the prelims and besting Bert Tribioli of Columbia 8-2 in the semifinals.

The three first-place winners for Belleville, as mentioned earlier, were Joe Iacona, Danny Palumbo and Anthony D'Agostino.

Iacona was the surprise of the tournament as he was seeded a lowly fourth but overcame a series of difficult opponents to gain his first varsity gold medal. "Ike" had a laugh in the first round as he annihilated Newark Academy's Charlie Waggoner 16-4. In the semis, "Ike" had to face top-seeded Marcello Guimares of Columbia.



Gaining Revenge — Danny Palumbo (left) searches for an opening against Millburn's Peter Brothers in the 158-pound finals. The Buc grappler had lost to Brothers earlier in the season but this time came

out on top with a pin to gain the county gold and a measure of revenge.

Freshman wrestlers take a page from varsity with long win streak

By Debbie Garofalo

The freshman wrestling season is coming to a close with only a tournament remaining, and Belleville still has yet to drop a match since its initial loss to Wessex. The freshmen are now 11-1.

Coach Dennis Villano has a team he can be proud of because it is aggressive, talented and has a lot of class. This past week, the Bucs defeated Caldwell 46-24 and Essex Catholic 40-27.

Mike Giuffrida has done an excellent job this season at 91 pounds and sports a 10-2 record. Against Essex Catholic, he won a 14-6 major decision but lost via a pin at 4:25 versus Caldwell.

Robert Contaldi (101) did not

have a good week. He was pinned against Caldwell in 3:17 and against Essex Catholic in 5:45.

Ralph Zarro (108) did better and ended the week with a 7-5 season record. The eighth grader pinned in 3:01 versus Caldwell, losing a 9-6 decision to his Eagle opponent.

There have been two starters all season at 115 pounds. Anthony Inzano has a 3-3 record. He was pinned in 3:45 against Caldwell. Danny Cifelli (1-5) was pinned in 5:20 versus Essex.

Co-captain Jimmy Meyler brought his season record to 9-3 this past week. The 122-pounder won a 9-0 major decision over Caldwell but was pinned in 5:02 against Essex Catholic.

Jimmy Raccanelli has done well this season at 129. A forfeit win against Caldwell gave him a 4-3 record.

Co-captain Jaime Lijo, also at 129, is a good wrestler and has a 7-2 record to prove it. He pinned against the Eagles in 1:05.

Undefeated Carmen Cerreto's perfect 12-0 record shows why he is a co-captain. The 135-pounder won by default on the jayvee level against Caldwell. Versus Essex Catholic on the frosh level, he pinned in 2:39.

Brian Pomponio (141) won by forfeits in both his matches this past week. His record is 8-4.

Anthony Torromeo and Nick DiNardi both competed at 148 this past week. Anthony, with a record of

8-2, won by forfeit against the Chiefs. Nick, who has a 6-3 mark, won by forfeit against Essex Catholic.

Eighth grader Mike Gibbons has finally broken into the lineup at 158. He won by a fall in 1:41 against Caldwell but was pinned in 1:18 by his Essex Catholic opponent.

The freshman 170-pounder needs little introduction. Mike "The Pinner" Murphy explained the origin of his nickname again this past week, pinning at 3:05 versus Caldwell. He won by forfeit against Essex Catholic to bring his record to 6-0.

Ralph DeFalco won by forfeits in both his heavyweight matches. He has a 3-1 mark.

JV matmen prevail over three schools

By Debbie Garofalo

The jayvee wrestling team has increased its record to 8-4-2 with three straight wins. The Bucs gained a forfeit victory over Caldwell and blasted Essex Catholic 59-14 and Garfield 62-18.

Against Essex Catholic, Derek Lombardi (108), Ronnie Young (115), Ronnie Caruso (129), Jaime Lijo (135), Joe Koehler (141) and Charlie Giuliano (148) all won by forfeit.

Al Henry wrestled to a 13-13 tie at 122, while Ronnie Charles (158) and George Ritacco (170) won by

pins at 3:49 and 3:40 respectively. Heavyweight Mike Patrizio was pinned in 43 seconds.

Against Garfield, Belleville gained forfeit victories in the 101, 108, 115, 129, 135 and 141-pound classes. Ronnie Young, moving up to 122, pinned at 2:55. His place at 115 had been taken by Al Henry.

Ronnie Charles was an 11-9 decision at 158, and Ben Dominguez (170) won 13-2. George Ritacco, moving up to 188, gained a major decision, 15-6, while Mike Patrizio pinned in 2:55 at heavyweight. Joe Koehler at 148 was pinned in 3:24.

"THE ELECTRONICS MARKET"

OFFERS

DURACELL

"AA" ALKALINE BATTERIES

For Calculators, Radios, Photo and Recorders

**Saver Pack
Special
4 AA Cells
\$269**

Can Be Bought At:

Kearny Elec.
449 Kearny Ave.
Kearny, N.J.
Lynn Elec.
197 Franklin Ave.
Nutley, N.J.

Platter Plus
610 Bloomfield Ave.
Bloomfield, N.J.
Mickey Music
378 Main St.
Belleville, N.J.

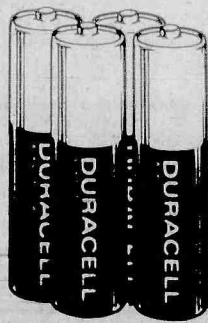



Scrapping — Dawn Ritacco plunges after a loose ball as a host of players (including teammate Jennifer Apicella) converges on her. Ritacco had an outstanding game, scoring 11 points and hauling in 17 rebounds.

Jewelers pound out 7th win in rec loop

Charles Jewelers and Sandra T's held their ground in the Recreation Boys' Basketball League standings last week, while the L&Z Lakers earned undisputed possession of third place by setting back their competition, Silkscreen Photo, in a head-to-head contest.

Charles Jewelers was led by six players in double figures as they defeated the Raiders 89-17 and maintained their first-place standing with a perfect 7-0 record. Allan Talmadge, the league's leading scorer, tossed in 28 points as Jimbo Walker, Billy Spencer and Walter Brooks tallied 12 points apiece and John Brooks and Morris Thomas each scored 10. Mike Vega led with eight points for the Raiders (1-6).

Sandra T's improved to 6-1 to hold its second-place position by beating The Telegram 58-33. Steve Byers led the surge with 24 points, while teammates Pete Valentinsson and Billy Sotomayor added 14 and 10 points respectively. League scoring runner-up Jack Mallack pitched in 23 points for The Telegram (2-5).

The L&Z Lakers bested Silkscreen Photo 34-26 to claim third place with a 5-2 mark. Phil Cerza's 14 points and Pat Morel's nine paced the Lakers, while Nick Biase was high scorer for Silkscreen (4-3) with 10 points. Silkscreen

Photo shares fourth place with Belleville Newark-Honda.

DeBacco's edged the Outlaws 33-30 to improve to 3-4 and gain a fifth-place tie with their opponents. Frank Snyder led the winners with 11 points and Louie Ricca supported the cause with seven. Greg Bevere was high scorer for the Outlaws with 14 points. The Outlaws bounced back from a 22-8 halftime deficit.

Two weeks remain on the regular-season schedule, with the playoffs slated to begin Feb. 25.

Over-30 Basketball

The Rec House finished in first place for the second year in a row with a 7-0 record in the Men's Over-30 Basketball League. The Rec House team closed out the season with a 64-50 victory over Radio Shack. Rich Lowack paced the Rec with 15 points and Tom Joyce added 14. Frank Caraccia had 15 points and John Jablczynski 14 for Radio Shack, which finished with a 4-3 record.

McCabe's Tavern had to settle for second place with a 6-1 record. The Tavern received a forfeit from Chief Motors this past week. The Mavericks (4-3) downed the Lenape Indians 51-27 behind Tony Sorrentino's 25 points. George Turturiello chipped in 14 for the winners. Paul

Hot Orange team nips girls by two

Continued from page 13.

ti scored two. The game was probably Gundry's finest of the season as she drove to the baseline with a great deal of consistency and hit for some key jumpers.

Afterwards, Fucello tried to summarize the setback. "We fell behind by eight points at halftime and I had to resort to the press," she

said. "Unfortunately, it wasn't enough. Another thing that hurt was that Carol Ann (Salerno) had the flu and missed the game. Her ballhandling could have really helped us."

Without Salerno, Fucello had to start three freshman (Apicella, Jeanine Renna and Dina DeAquino), and the lack of experience in county tournament play hurt the club.

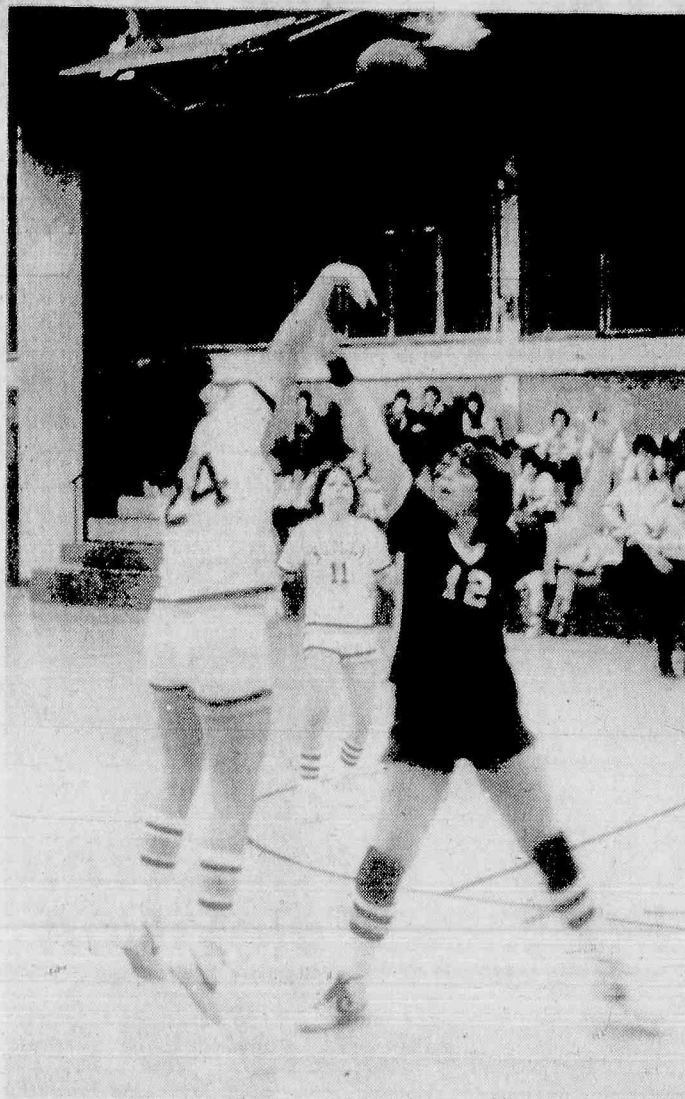

Stunted Shot — Belleville's Carol Ann Salerno provides some interference as a Nutley player goes for two. The local girls defeat the Raiderettes 45-42 at Nutley last Friday.

Williamson scored 16 for Lenape (2-5). Floor-Lift of New Jersey (4-3) received a forfeit from Megaro Funeral Home.

Ladies' Volleyball

The Mad Netters kept their perfect record the past two weeks behind the fine performances of Eve Corino and Pat O'Brian. The Netters defeated the Sugar and Spikes 15-4, 15-6 and also set back the Nooks and Crannies 15-7, 15-6.

The Sugar and Spikes, led by Linda Moller and Michelle Postiglione, gave the Set-Ups fine competition last week. Set-Ups Pat Scheible and Joanne Muse played good games to offset the play of their opponents, and the Set-Ups won the match in three games, 15-9, 15-17, 15-9. The Set-Ups also defeated the Rookies 15-2, 15-6 despite the efforts of Cathie Duffy and Betty Gilligan.

The Nooks and Crannies' Anne Marie Briguglio and Pat Cunningham led an offensive barrage against the Fragiles but could not prevent a 15-8, 15-13 defeat. The Fragiles also turned back the Rookies 15-8, 15-0. The standouts in that match were Dotty Hay and Chris Keasaian.

Dancercize Classes

The Recreation Department is offering free "dancercize" classes for women 18 and over. Dancercizing is a form of aerobic activity in which exercises are set to music. Dancercizing is aimed at improving lung efficiency, circulation and muscle tone.

The classes begin 7:30 p.m. Thursday, March 5, at the Friendly House, 21 Frederick St. Donna Aulisi, a Belleville High School graduate now teaching physical education in Montclair, is the certified instructor. She recommends that loose fitting clothes be worn and asks those attending to be on time. Participants must be Belleville residents and must wear sneakers to be admitted.

If there is a large turnout, the class will be divided into two groups for the second week's session.

DAY & EVENING SERVICE
COLOR TELEVISION
SERVICE *7.95+ PARTS
Parts & Labor Guaranteed 90 Days
For information call 991-0034
GAMMA ELECTRONICS CO.
KEARNY, N.J. Est. 30 YEARS
WE INSTALL BURGLAR & FIRE ALARM SYSTEMS

GANTNERS, INC.

HARDWARE - DEPT. STORE
160 FRANKLIN AVE., NUTLEY
HARDWARE • HOUSEWARE • HOME FURNISHINGS • PAINT

FIRST FLOOR 20% OFF
ALL CORELLE WARE
ALL CORNING WARE
ALL REVERE WARE
ALL FARBER WARE
30% OFF
ALL T-F COOKWARE
HARDWARE SPECIAL 20% OFF
ALL HAND TOOLS
ALL POWER TOOLS

PAINT SPECIALS
RUSTOLEUM SPRAY PAINTS
Spec. 2⁹⁹ Reg. 3⁴⁹
KRYLON SPRAY PAINTS
Spec. 1⁹⁹ Reg. 2⁹⁹
FRISCO LATEX FLAT
Spec. 6⁹⁹ Reg. 7⁹⁹
FRISCO SEMI GLOSS
Spec. 8⁹⁹ Reg. 9⁹⁹

Monday & Friday - 9 a.m. - 8:15 p.m.
Tues, Wed, Thurs, Sat. - 9 a.m. - 5:45 p.m.

TEL. 667-6622

Effective till Feb. 28th

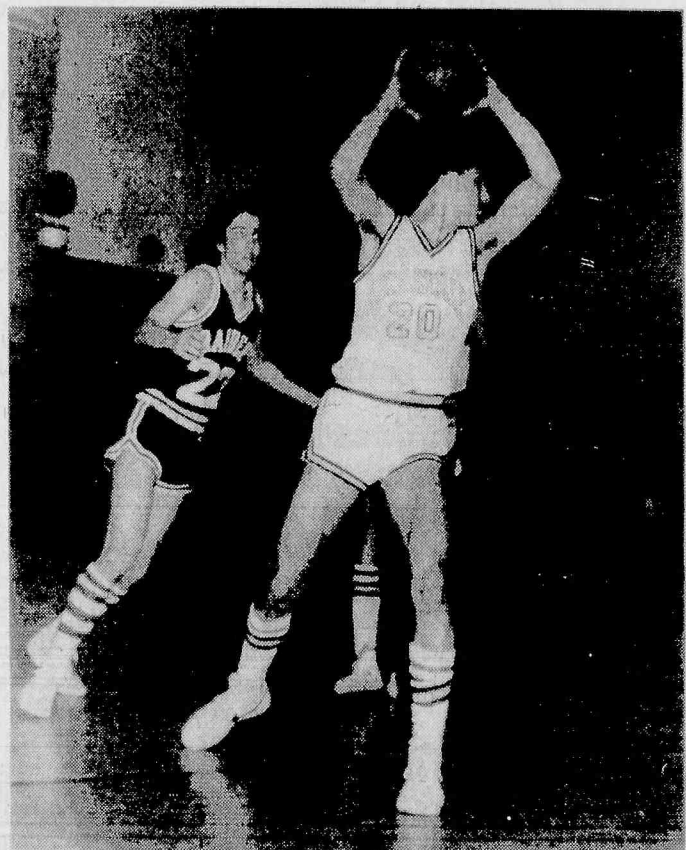

Board Boom — Ron Wittman grabs the rebound early in Friday night's basketball game at Nutley. The Bucs stayed close at first, but the Raiders eventually pulled away for a 78-61 win.

SUIT CLUB WINNERS
MON. G. CONDON
NUTLEY
FRI. C. SHOOP
BELLEVILLE
FRANKLIN MEN'S
SHOP
667-0189

DR. AMY MILLER, VETERINARIAN
HOUSE CALLS
for
DOGS and CATS
MOBILE VETERINARY CLINIC
429-0470

BUYRITE

LIQUOR

MOLSON \$9.99
Golden-Beer-Ale
24-12 oz. Bottles

SCHAEFER \$6.99
24-12 oz. Cans

TAYLOR \$6.99
Cream Sherry-Golden Sherry
3 Lt. Bottle

KIOLA Pinot Grigio \$1.35
750 ML

BEAMS 7.69
750 ML

CUTTY SARK 15.99
1.75 LITER

FOLOARI SOAVE 3.54
1.5 LITER

NOILY PRAT 3.28
ONE LITER

BISQUIT 10.99
750 ML

GREENSLEEVES 9.38
750 ML

DRAMBUIE 12.95
750 ML

6.38
ONE LITER

6.94
ONE LITER

8.92
750 ML

5.81
750 ML

5.40
750 ML

5.17
ONE LITER

3.20
750 ML

3.28
ONE LITER

3.72
750 ML

4.73
750 ML

9.45
1.75 LITER

5.81
750 ML

5.40
750 ML

5.17
ONE LITER

4.30
750 ML

4.03
ONE LITER

5.53
750 ML

NUTLEY WINE SHOP
The Wine Specialists 559 Franklin Ave., Nutley 667-1315
This Store Independently Owned And Operated

PRICES EFFECTIVE
THURS., FEB. 19th
THROUGH
SAT., FEB. 21st

BHS Hall of Fame committee selects officers

Officers of the Belleville High School Hall of Fame committee were elected at a meeting held Feb. 10. Evelyn Hannon was chosen as chairman.

Other officers are Michael Casale, vice chairman; Michael Swinarski, secretary, and Vincent Sorrentino, treasurer. In an effort to revitalize the

Hall of Fame established several years ago, a decision was made by the committee to induct new members and recognize previous members at the annual Belleville

High School homecoming football celebration. In addition, an annual dinner will be held for members during homecoming weekend.

A financial committee was set up under the chairmanship of Douglas Cantrell and Richard Raccioppi, and other administrative procedures and mat-

ters were established and reviewed. The next meeting of the Hall of Fame committee will be held 6:30 p.m. Tuesday, March 3, at the high school.

Sale Thurs., Feb. 19
Thru Sat., Feb. 21, 1981.

Two Guys Naturally..

SAVE 40%!
Our Entire Stock Of
Decorative
Corning Pottery
& House Plant
Accessories Reduced!

Examples:

5" Glass Pot
Complete With
Saucer

2³⁶

Reg. 3.99

7" Glass Pot
Complete With
Saucer

3⁵⁶

Reg. 5.99

9" Glass Pot
Complete With
Saucer

5³⁶

Reg. 8.99

Plants not included. Nursery Dept.



Blondie "Auto American"
#1 Single! "Tide Is High"

4⁴⁸

Series 7.98/8.98

Tape Same Price Where Available.
Shop Two Guys Record Dept. for
today's leading artists & hits!
Store stock only. No rainchecks.



Exxon Extra
All-Season Motor Oil

Reg. 1.14, Premium SAE
10W-30 multi-grade oil.
SF-CC quality. For gas &
diesel engines.

78¢ Qt.

**Black
&
White**

SAVE
20.95

RCA 19" Black & White
Portable Television
With Walnut Grain Finish Cabinet

Reg. 159.95. Superior value
on a lightweight, compact
portable! Low power con-
sumption saves dollars!
#AER191W *Measured diagonally

\$139



S-T-R-E-T-C-H Food Dollars!
Dazey Seal-A-Meal II

Reg. price.....**19.99**

Sale price.....**14.99**

Less Mfr. Mail-In Rebate.....**2.00**

Your Final Cost **12⁹⁹**

Seal left-overs in boilable bags. #SAM II

Dazey Replacement
Roll Bags.....**3⁹⁹**

Our Lowest
Price Ever!

Save \$25!
400-1500 Watt
Quartz Energy
Heater

34⁹⁹

Reg. 59.99. Warms you
with continuous heat.
No fan is required, so
less power is consumed.
Fantastic value for price-
wise shoppers! T.P.I.
#SPRA-15
Small Electrics Dept.



SAVE \$20

Keystone Dual 8 Zoom
Lens Movie Projector
With Variable Speed Control

89⁹⁶

Reg. 109.99. If the movies are your
medium, this full-function 8 mm
projector is for you.

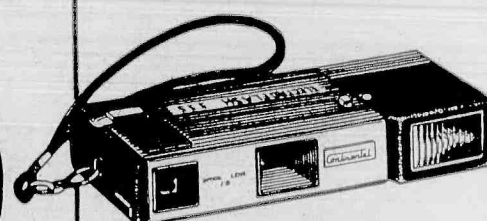

Never Buy Flashbulbs Again!
Continental Pocket-Size
Camera With Built-In Flash

14⁹⁶

Take brilliant color pictures with
ease...Just aim and shoot! #555

Two Guys

CAMERA DEPT. COUPON

\$20 OFF
On Our Reg. Low Prices

Any General Electric
Projection Bulb In Stock

Store stock only. No rainchecks.
One coupon per customer. Good
Thurs., Feb. 19 thru Sat., Feb. 21, 1981.

3-DAYSale



25% OFF
Our Reg. Low Prices

Any Pair Of
Roller Skates In
Our Stock!

Styles for the entire family!
Famous name brands!
Store stock only. No rainchecks.



40% OFF
Our Reg. Low Prices

Assorted Wicker Gift
Items In Our Stock!

59¢ To 11⁹⁹

Reg. 99¢ To 19.99 Super buy!
Gift Dept. stock only. No rainchecks.



37% OFF
Our Reg. Low Prices

Men's 6 Digit
LCD Watch

11⁹⁹

Reg. 18.99. Full 6-digit read-out.
Goldtone or silvertone.



Brite 27 Oz. No-Wax
Floor Cleaner

2¹⁶

New from Johnson's Wax! Adds
shine without wax build-up.
Housewares Dept.



OVER
\$24 OFF

Mfr. Closeout!
Mattel Bee Gees
Rhythm Machine

\$10

Prev. Sold 34.97. #1072
Batteries not included.
Store stock only. No rainchecks.

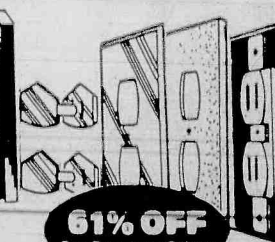

61% OFF
Our Reg. Low Prices

Pioneer Electric
Outlet Insulators

88¢

Reg. 2.29. Energy-savers! U.L.
listed. #SDEV

Two Guys

Kearny
175 Passaic Ave.

Hours:

Mon. - Sat.
9:30 - 9:30

Sunday
10:00 - 5:00

Freeholders want geriatrics staff retained

Though the freeholder committee investigating Belleville's Geriatrics Center will recommend keeping a permanent six-man medical staff there, County Executive Peter Shapiro still wants either to eliminate the staff entirely or hire three full-time doctors.

Freeholder Lincoln Turner, chairman of the investigative committee, says his panel will recommend keeping six physicians — hiring three full-time and three on a staggered work schedule. Because doctors at the center have reportedly failed to show for "on-call" hours under the present system, Medical Director Roger Greco has been forced to stand in for them too often, said Turner.

Shapiro has proposed dropping funds for doctors at the Geriatrics Center from the county budget as an economy move. In their place,

Shapiro says patients should use their private physicians. Whether Shapiro and freeholders will reach a compromise is uncertain now, but the county executive appears to be sticking to his guns. Shapiro press liaison Rona Parker stressed that by eliminating the center's six-doctor staff, "we are opening more medical services and getting a wider selection of doctors. We're not taking anything away. We're extending coverage."

Don Vaillancourt, president of the center's family council, has adamantly opposed axing of the staff, and he has an ally in Greco. Vaillancourt believes patients could be endangered if an in-house staff isn't kept on full-time at the center.

"In one wing, there are a number of comatose and otherwise debilitated patients who require constant medical supervision from a

physician to stay alive...elimination of the medical staff would mean that physicians would have to be brought into the center from outside the institution, leaving the care of patients to the whim of an outside doctor's schedule and availability," wrote Vaillancourt to freeholders.

While Vaillancourt calls it "abnormal" for a geriatrics center not to have full-time physicians, Mrs. Parker said a survey done by county officials found nine nursing homes in Essex County without full-time medical staffs. "It was just purely a numbers survey," she added, noting she wasn't sure how much further research was done by county officials before deciding to eliminate the center's staff. Only Greco would be retained if county officials had their way.

In his letter to freeholders, Vaillancourt cites four nursing homes

that have full-time staffs — Morris View Nursing Home in Morris County, John Runnells Hospital for the Chronically Ill in Union County, Pollack Hospital for Chronically Ill in Hudson County and Bergen Pines Hospital for Chronically Ill in Bergen County.

All four have full-time medical directors, three have at least seven full-time doctors, while Bergen Pines has three full-time resident physicians in a joint venture with New Jersey's College of Medicine and Dentistry.

Having outside doctors at the center will "cost substantial money from the state and federal government," writes Vaillancourt. "An ambulance service will have to be provided, fees paid for emergency room care and inevitably, additional fees for prolonged hospital stays until the patient is transferred back to

the long-term care facility."

"Things should be changing for the better and we have indications they already are," says Turner, though. "We've (investigative committee) made a difference already."

The center is hiring additional nurses and should soon reach the 54 required for a facility of its size. Some 63 beds will be opened when the center begins accepting admissions again, since a 32-bed wing will be staffed and 28 other beds in a closed wing will probably be available.

Turner said many problems his committee found "were administrative in nature," and he added staff discord can be eliminated mainly through closer contact between center, county and state officials, along with improved communication between center administrators and employees.

Center Director John Merrigan could not be reached for comment this week.

Taken aback by Vaillancourt's finger-pointing, though, the center's senior clerk typist, Elizabeth Cutrone, this week noted she had

collected \$23,000 more in Medicaid reimbursements for 1980 than 1979 and that a licensed "medical librarian is employed who has a thorough knowledge of medical terminology."

Vaillancourt had alleged one girl was burdened by having to process all forms for Medicaid reimbursement, unaware of medical vernacular which delayed reimbursement. Cutrone said the center billed "based on a monthly sum of days at a per-diem rate."

When Medicaid changed reporting procedures, Cutrone said, she had to read doctors' charts, noting "the writing was illegible 90 percent of the time. If the doctor was available, he was called to the billing department to decipher his penmanship. In his absence, the assistant clinical director was called. When he was available, I endeavored to assist him in translating," she said, in a letter hand-delivered to The Times Tuesday afternoon.

She said she doesn't feel another typist is needed to assist her because "one diligent worker can maintain complete control." — Mike Olohan



Police Help — PBA President Bill Escott (left) presents a check for \$700 to Dick Renna, president of the Multiple Sclerosis Association of Essex County. Looking on from left are association Vice President Rudy Rinaldi, Treasurer Mike Tsamas and Secretary Phil Sagato. Renna presented an award to the PBA for its efforts on the organization's

behalf. The \$700 contribution, made during the association's spaghetti dinner at the Cerebral Palsy Center Friday night, represented the proceeds from the PBA's "Photo with Santa" sessions during the holiday season.

School 2's price still 'negotiable'

Belleville Board of Education President Ernie Zoppi says trustees are willing to "negotiate" over the appraised prices for School 2's property with local commissioners if they decide to buy it for recreational uses.

So far commissioners haven't contacted Zoppi to say whether they're interested in the Soho school, closed by trustees as part of their desegregation plan last March. However, Zoppi has already received "three or four" inquiries from potential buyers. He says commissioners will be given the first chance to purchase the property before trustees consider any outside bids.

Last Tuesday, Mayor Michael Marotti called several of School 2's price appraisals "ridiculous," apparently much more than commissioners would like to spend — unless trustees decide to reduce the pricetag.

Though providing the town with another recreation facility is commissioners' main interest, two other companies are known to be looking for prospective senior citizen housing sites, and commissioners might be taking that into consideration as they eye the School 2 property. But Zoppi said no company has yet contacted him about either School 2 or School 1, also shut down this past fall.

Several inquiries were made about the price of both Schools 1 and 2, and although 1 hasn't been appraised yet, trustees have unofficially agreed it might be wise to keep one building just in case enrollments start climbing again. While no public discussion of a pending "baby boom" has taken place, some trustees feel foresight demands they keep at least one school for several years to see if Belleville's school population increases.

Since September, the question of whether both closed schools should be sold, leased or possibly reopened as board offices has nagged trustees. Some trustees suggested using School 1 for board offices in September, but no decision was

reached because an appraisal had not made and because School 1 parents had filed a lawsuit against them to force a reopening of the building.

And School 1 proponents are politically shrewd; they've protested to keep School Board vehicles out of their parking lot, and one has suggested moving School 9's children back into School 1 because it's bigger and doesn't need \$130,000 in repairs. Though they've taken "education, not administration" as their fighting slogan, they'd rather see School 1 used as board offices if only to keep it intact so possibly it could be reopened.

Another element was added to the building question just two weeks ago when Trustee John DiStasi reported that the town was interested in moving Commissioner Joseph McGreevy's finance department from Town Hall to the School Board offices at 383 Washington Ave. That building, which also houses the Belleville Public Affairs Department, is owned by commissioners. Board Vice President Charles Miele urged his colleagues to make a decision then on both schools. However, they agreed to wait until School 1's appraisal is in.

Marotti conceded commissioners have decided to use Town Hall mainly as a police station, moving the finance department from the first floor there to the School Board administrative offices. However, Marotti quickly pointed out there's no rush.

"We're looking for room, but we're not pushing them out," said the mayor last week. He said commissioners will give trustees as much time as they need to relocate. Trustees have paid commissioners \$1 a year for rent since moving to 383 Washington Ave. and contribute about \$400 per month for utilities, said Marotti.

With School 1 tied up in litigation, it may be summer or later before schoolers decide its fate, but it looks now as if School 2 will be sold. Trustees can still reject all bids if they decide not to sell.

College Corner

Three are awarded med scholarships

Howard J. Cox of Carpenter Terrace, Michael G. Giuliano of Marion Court and Alexander P. Russoniello of Fairway Avenue have been awarded scholarship grants from the William P. Grupe Foundation. The announcement was made by Dr. Abdol H. Islami, president of the Grupe Foundation and attending surgeon at Saint Barnabas Medical Center in Livingston.

Cox is a recent graduate of the University of Dominica in Dominica, West Indies. This is the third consecutive year he has been awarded a Grupe scholarship.

Giuliano is a senior medical student attending the Philadelphia College of Osteopathic Medicine and will graduate in May. Russoniello is a student at Rutgers Medical School in Piscataway and expects to graduate in May 1983.

The three were among 127 candidates recently selected by the foundation for grants to aid the advancement of their medical education. The scholarships, established under the will of the late William P. Grupe, a businessman and inventor, aid medical students who live and intend to practice in New Jersey.

Doreen K. Ragogoni of Belleville has been inducted into the Bloomfield College chapter of Alpha Sigma Lambda, a national honor society. To be selected for membership, a student must be enrolled in the college's evening program and must have an outstanding academic record.

Susan Jeanne Stone, daughter of Alfred W. and Norma Stone of 19 Tiona Ave., completed the clinical teaching phase of the undergraduate teacher education program at the University of Kansas during the fall 1980 semester.

The program placed students in elementary and secondary schools throughout Kansas for first-hand experience as teachers in classroom situations. Students were under the supervision of a master teacher and a university faculty member.

Charlotte Roberts has been named to the dean's list for the fall semester at Caldwell College. A freshman English major, she is the daughter of Mr. and Mrs. George Roberts, 47 Bridge St.

Three Belleville students have made the honors list at Upsala College for outstanding academic achievement during the fall semester.

Named to the list were Anthony Cordaro, son of Vincent and Rosalia Cordaro of 20 Lincoln Terrace, John B. Narucki, son of John and Viola Narucki of 423 Joramelon St., and Patricia Helene McLaughlin of 93 Heckel St.

Cordaro, a senior, is majoring in art and music. He is a graduate of Belleville High School. Narucki, also a senior and a BHS graduate, is majoring in philosophy. To qualify for the honors list at the East Orange school, a student must achieve at least a slightly better than "B" average.

Frances Viegas of Belleville was among 21 students who received certificates Feb. 6 at the Coachman Inn, Cranford, for completing Union College's administrative assistant program. The non-credit certificate program is conducted by the college's division of continuing education for adults who need to acquire business and management skills as a stepping-stone to more responsible positions.

Risoli wants ads for Times ended

Angered by a Times editorial denouncing his plan to revive an appointed board of education, the board's former president, Ralph Risoli, has requested that both local school trustees and commissioners refrain from advertising in the paper.

Risoli contends that because Times offices aren't located in Belleville, the newspaper isn't legally entitled to receive any official town announcements or advertisements. He's correct — The Times isn't Belleville's "legal" newspaper. Another weekly, The Telegram, located on Washington Avenue, receives all legal advertising, though Belleville's official governing bodies have the option of advertising with The Times also.

Risoli is leading a drive to re-establish an appointed board of education, claiming politics dominates Belleville's present board. An appointed board would probably have the mayor appointing all seven members, possibly after taking recommendations from his four colleagues. That, Risoli believes, would lessen or eliminate political influence on the board.

Previously, Risoli has expressed his resentment at The Times for failing to endorse his School Board bid last year, claiming he was told the paper would always support incumbents. Risoli has also chastised The Times for quoting some of his more colorful statements, though he has never been one to demand that any conversation be kept "off the record," something that has endeared him to reporters down through the years.

Town Clerk Mary Lou Hood notes that although The Times isn't Belleville's "official" paper, advertising is occasionally submitted so

more local people will hear about certain proposals, meetings or announcements. Last year, the town and School Board budgets were published in The Times as legal ads, but almost no other ads were submitted.

A state law says a newspaper dedicated as "official" must be published in English, be a paper of general paid circulation, have news content not less than 35 percent, be published locally for not less than two years and be entered two years as second-class mail.

Because The Times has no offices in Belleville (the office on Washington Avenue was closed in August 1979), Town Attorney Frank Zinna says "there could be a problem" with putting any advertisements in. "My initial reaction was as a second newspaper it was okay, but I thought they still had an office here," said Zinna.

The Times has been produced in Nutley for most of the last 20 years. For a few years in the 1960s and again in the '70s, Times reporters worked out of the Belleville office, running stories up to Nutley for page production, a process that was abandoned because it proved too time-consuming and because stories were often lost on the way. Afterwards, the Belleville office was used mainly as a maildrop, with a secretary there to answer phone calls and sell subscriptions. The Times has shared space with The Nutley Sun in Nutley since about 1975 and with Channel T, a UA-Columbia cable television station reaching nine towns in Essex and Passaic Counties, since 1979.

Risoli, in his letter to both local boards, notes he only learned Feb. 5 that The Times offices had moved to Nutley.

WE'RE FIGHTING FOR YOUR LIFE

Reduce If Overweight

American Heart Association

FOR SALE

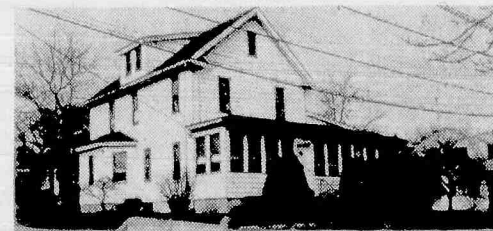

HOME & INCOME WITH EXTRA LOT

Spacious one family with five bedrooms, large kitchen, formal dining room, living room - plus a four bedroom apt. IDEAL SITUATION FOR A PROFESSIONAL PERSON FOR HOME AND OFFICE, MOTHER/DAUGHTER OR AS A 2 FAMILY - excellent location, great opportunity for investment.

OPEN HOUSE SAT. & SUNDAY FEB. 21 & 22

707 Bloomfield Avenue, Nutley 2-4 pm

Ann De Carlo Agency/Realtor
880 Broad St., Bloomfield
748-5288

Member of Bloomfield, Glen Ridge, Nutley & Belleville Board of Realtors
Member West Essex Board - The Caldwell, Cedar Grove, Essex Falls, Fairfield, Roseland, Verona

OPEN ALL DAY SUNDAY

BUSINESS SERVICE

MISC. SERVICES

WANTED
YOUR CLEANING PROBLEM!
Give your home or office the personalized care it deserves.
Call:
SERVICEMASTER
373-7804 3/5

MANDARAKAS BROS., ASSOC.
We do all kinds of:
• Alterations • Insulation
• Storm Windows & Doors
• Formica Kitchen Cabinets
• Bathrooms, etc.
Fully Insured
Free Estimates
Call 751-1037 7/16

REPAIR SERVICE
ON ALL WASHERS, DRYERS & DISHWASHERS
SPECIALIZING IN CE APPLIANCES
CALL L & M WASHERS
667-1565 667-1150 3/19

WE REPAIR
• Washers • Dryers
• Refrigerators
• Freezers
• Air Conditioning
E. CROSSLEY & SON SERVICE 667-9278 4/9

HANDYMAN
WHY PAY MORE
Home Repairs
Roofs, Gutters
Painting, Windows etc.
Free Estimates
"CALL JOE" 759-0724 8/6

CHAIR CANING & RUSHING
Also RESTORE ALL WICKER FURNITURE
Call anytime
743-0245

WINDOW TREATMENT
20% DISCOUNT
• CUSTOM SHADES
• ROMAN SHADES
• LEVELER BLINDS
• VERTICAL BLINDS
Free Est. & Installation
Call: Charlie D
CALL: 759-3558 3/5

ITALIAN COOKING
Prepared Fri. & Sat. Orders taken starting Monday. Great for quick meal situation. Also special orders.
Call 667-1366

MOVING & STORAGE

F & J MOVING & STORAGE CO.
Local & Long Distance
Fully Insured
CALL FOR FREE ESTIMATE!
Joe Cucuzza 751-2143 6/4

MAASS MOVERS
998-8479
RESIDENTIAL MOVERS
SERVING
ALL OF NEW JERSEY
LOCAL & LONG DISTANCE
INSURED MOVING & STORAGE
PUC #9 6/18

PAUL'S MOVING & STORAGE
Local & Long Distance. Packing & Light Deliveries.
LOW RATES
675-6440 7/9

MEADOWLANDS MOVERS
HONESTLY EXPERTLY, FULLY INSURED & FREE ESTIMATES. WE MOVE FAMILIES NOT JUST FURNITURE. ALL FURNITURE IS PADDED.
CALL: 998-1444 2/19

CENTRAL MOVING
Basements and Attics Cleaned
Home Insulation
all types
Light Hauling
Firewood.....\$110.00 Cord
677-3136 days
678-1323 eves 6/4

NORTHERN VAN LINES
QUALITY MOVING FOR OVER 20 YEARS.
ALL FURNITURE PADDED.
LOCAL AND SHORE TRIPS.
CALL 743-3293
JOHN & RAY
INSURED-PUC #558 2/19

N.J. LOCAL MOVER
MOVE ANYTHING
ONE PIECE OR FULL LOAD
FOR FREE ESTIMATE
CALL 478-8685 3/19

A & B MOVING & STORAGE CORP.
Local and long distance
991-0915
or 991-8410 3/5

PAINTING

DENNIE'S PAINTING & ROOFING
Seamless gutters installed.
Slate roofs repaired.
Interior & Exterior Painting.
No job too small.
SAVE PLINY - CALL DENNIE
997-3262 997-1442 4/16

PAINTING

FRANK RUMEO
Painting/Decorator/
Paperhanging
Int. & Ext.
Free Estimate
No Job Too Small
Fully Insured
998-7046 7/9
European Craftsman

"PAINTING" IN INTERIORS
Peter 744-1519 Anthony 667-8429 3/7

B & G PAINTING CONTRACTORS
INTERIOR & EXTERIOR
PAPERHANGING
FREE ESTIMATES
CALL ANYTIME
667-5532 2/19

A.M. & P.M. PAINTING

• INTERIOR & EXTERIOR
• REASONABLE RATES
• FREE ESTIMATES
CALL MIKE
284-1126 6/11

GREAT AMERICAN Painting and Carpentry
Call Us for FREE estimate. You'll SAVE on exterior and interior painting and repairs. Residential and Commercial Experts.
748-6660 992-6166 4/2

SPRING SPECIAL!!
ON ALL EXTERIOR & INTERIOR PAINTING & HOME REPAIRS
• Wallpapering
• Sheetrocking
• Cellars Waterproofed & Painted
• Carpentry
• Leaders & Gutters Installed
• Roofing
Free Estimates-Fully Insured
Call anytime 228-0418 7/23

1 COAT OF PAINT
On Exterior \$275. & up.
Rooms, hallways, stores, offices - \$25- & up.
Fully Insured - Free Estimate.
374-5436 761-5511 6/25

VICTOR TIRONDOLA
Painting Contractor
Interior & Exterior
• PAINTING
• GENERAL REPAIRS
Clapboards
Roofs, Leaders & Gutters
Also Some Carpentry Work
667-1893 4/9

\$4. SPECIAL ATTENTION
For an additional \$4. your classified ad will appear on Channel T many times per day for a period of 1 week.
For additional information, Call 667-3000

PIANO TUNING
Free Estimates
Certified Technician
623-4458 7/30

FINE PIANO TUNING AND REPAIRING
ASK FOR JOHN
783-6176 8/13

PLUMBING & HEATING

FUEL CO FUEL OIL
C.O.D. C.O.D.
MINIMUM 200 GALLONS
24 HOUR
BURNER SERVICE
748-7011 7/30

WINDHEIM PLUMBING-HEATING
418 Franklin Ave., Nutley
• GAS HEAT
• HOT WATER HEATERS
• DISPOSALS
• DISHWASHERS
• MODERNIZING BATHROOMS - KITCHENS
667-6886 3/28

PLUMBING & HEATING

PETE'S
• Boiler Maintenance
• Minor Plumbing Repairs
• Faucets & Fixtures
• Replaced or repaired
24 HOUR EMERGENCY SERVICE
Call 661-1279
after 5:30 p.m. 6/25

SAVE HEAT
"Cover Your Windows With Crystal Clear Plastic"
Many Kinds
WORLD OF PLASTICS
771 Edgar Rd.
Elizabeth, N.J. 07202
355-1216 3/12

YOUR AD COULD APPEAR HERE FOR AS LITTLE AS \$4. PER WEEK.
CALL FOR MORE DETAILS.
OUR FRIENDLY ADTAKERS WOULD BE HAPPY TO HELP YOU.
CALL 667-3000

RECREATION

SUN GLO CORP.
ITALIAN
"BOCCIE" BALLS
BILLIARDS RECREATIONAL
SHUFFLEBOARDS & ACCESSORIES
DOMESTIC & IMPORTED
CUES
GENUINE BELGIAN BALLS
111 Meckel St. Belleville
759-4474 8/6

\$4. SPECIAL ATTENTION
For an additional \$4. your classified ad will appear on Channel T many times per day for a period of 1 week.
For additional information, Call 667-3000

ROOFING & SIDING

HOT ROOFING & SHINGLES
New Roofs or Repairs
Leaders & Gutters
"Very Low Price"
Free Estimate
673-5246 8/13

DON'T WAIT DO IT NOW!
Our prices are so reasonable, They Are CRAZY!
Hot Tar Roofing
CALL 623-8365 8/13

HARRISON & SON OVER 50 YEARS
Industrial + Residential
Commercial
HOT ASPHALT ROOFING
"SPECIALISTS"
Shingles + Slate
Gutters + Leaders
991-3319 3/26

PETER DUGAN CONTRACTOR
• Roofing
• Gutters + Leaders
All type carpentry repairs.
Free estimates
Fully insured
Call 235-0364 or 235-9066 3/12

SMITH ROOFING
• Hot Tar
• Shingles
• Leaders & Gutters
Free Estimate
No Middleman
242-5636 5/21

JOHN RICCI ROOFING AND SIDING
FULLY INSURED
CALL 759-3210 4/9

HI-LO ROOFING CO.
667-4490 NUTLEY
Install hot tar roofs, shingles, leaders & gutters. Fully insured. All work guaranteed. Free estimates. Industrial & residential. 4/9

DON LUBY ROOFING
Free Estimate
Fully Insured
Leaders & Gutters
All Work Fully Guaranteed
667-3768 7/23

PLUMBING & HEATING

PLUMBING & HEATING

BUSARDO ROOFING CO. INC.
Roofing-Seamless Gutters
Leaders & Chimney Work
Fully Insured - Reasonable
NO JOB TOO SMALL
Call Anytime! 471-0417
or after 5 p.m. 748-7330 3/5

\$4. SPECIAL ATTENTION
For an additional \$4. your classified ad will appear on Channel T many times per day for a period of 1 week.
For additional information, Call 667-3000

TILE

JOE GRADY CERAMIC TILE INSTALLED
REGROUTING
REPAIRS
COMPLETE MODERNIZATION
FAIR & HONEST PRICES
FREE ESTIMATES
CALL 429-0348 7/2

GENNA TILE
COMPLETE BATHROOM
MODERNIZATION
• New Construction
• Alterations
• Repairs
661-5172 7/2

J. SCORDO & SON CERAMIC TILE
Walls & Floors
of every description
Foyers Entrances Dens
Kitchens Bathrooms
Over 30 Years Experience
759-5449 7/16

SEBRO TILE CO
Bathrooms & Kitchens
Complete remodeling & repairs.
No Job Too Small
"Your Satisfaction Is Our Pride"
Free Estimate
759-0619 7/2

NEW WORK, REPAIRS AND ALTERATIONS
• REASONABLE RATES
• QUALITY INSTALLATION
ELIOT THOMAS
778-0875 OR 779-6707 8/13

TV SERVICE
Over 25 Years Experience
667-0068 4/2

WALLPAPERING

PAINTING & PAPER HANGING
• REASONABLE PRICES
• QUALITY WORKMANSHIP
• FREE ESTIMATES
Paper Plus
751-7814 4/9

PRECISION PAPER HANGING AND PAINTING
• HIGH QUALITY WORK
• REASONABLE RATES
• FREE ESTIMATES
CALL AFTER 5 P.M.
471-7299 OR 262-2560 6/4

CHILD CARE

NURSERY SCHOOLS

CHILD CARE IN MY HOME
5 days a week.
1 year or older.
Call 429-0281
Ask for "DIANE"

FRANCISCAN SISTERS OF ST. ELIZABETH NURSERY
174 Franklin Ave., Nutley
Age 2-5 Yrs. Hours 7-5
Playroom, din. rm, rec. rm.
with TV & stereo records. Hot lunch - 11:30. Nap 12:30-2:30
• Snack 3.
Registr. 6:30 Mon. or Tues.
Call 233-1170 4/9

CHILD CARE

NURSERY SCHOOLS

CHILD CARE

NURSERY SCHOOLS

FOR SALE

MERCHANDISE

SEARS comp. Open Hearth
Queensize bdrm. set.
Sears vinyl leather recl.
Sears kit. set.
Sears elec. typewriter.
12x16 shag rug, sunburst color
Appliances & hshld. gds
Digital clock radio
Fischer & Marantz stereo sys.
Admiral cons. any/m stereo multiplex
Classical & folk records
Kodak Carousel prof. & trays
4 MacGregor woods & 10 Wilson
Staff irons putter & bag
Samsonite attache case
12 string Guild Guitar & case
Excel. cond.
First come, first served.
Call: 759-2631

GUITAR
Strap, & case, 6 months old - \$50.
Girl's 28" Bike
2 speeds, good cond. \$40.
Call 667-1401

HARMONY 5 STRING BANJO
BRAND NEW.
NEVER USED.
\$90 OR BEST OFFER.
CALL AFTER 5 P.M.
235-0947

KEEP YOUR PLUMBING YOUNG
J.G. YOUNG & SONS INC.
PLUMBING & HEATING
State License #3684 & #990
KITCHEN & BATHROOMS REMODELED
AUTOMATIC FIRE SPRINKLER SYSTEMS
Gas Heat, Hot Water Heaters, Elec. Sewer Cleaning
Resident - Commercial - Industrial
Repairs, Alterations, New Construction 3/5

BUSINESS SERVICE

PAINTING

FRANK RUMEO
Painting/Decorator/
Paperhanging
Int. & Ext.
Free Estimate
No Job Too Small
Fully Insured
998-7046 7/9
European Craftsman

"PAINTING" IN INTERIORS
Peter 744-1519 Anthony 667-8429 3/7

B & G PAINTING CONTRACTORS
INTERIOR & EXTERIOR
PAPERHANGING
FREE ESTIMATES
CALL ANYTIME
667-5532 2/19

A.M. & P.M. PAINTING

• INTERIOR & EXTERIOR
• REASONABLE RATES
• FREE ESTIMATES
CALL MIKE
284-1126 6/11

GREAT AMERICAN Painting and Carpentry
Call Us for FREE estimate. You'll SAVE on exterior and interior painting and repairs. Residential and Commercial Experts.
748-6660 992-6166 4/2

SPRING SPECIAL!!
ON ALL EXTERIOR & INTERIOR PAINTING & HOME REPAIRS
• Wallpapering
• Sheetrocking
• Cellars Waterproofed & Painted
• Carpentry
• Leaders & Gutters Installed
• Roofing
Free Estimates-Fully Insured
Call anytime 228-0418 7/23

1 COAT OF PAINT
On Exterior \$275. & up.
Rooms, hallways, stores, offices - \$25- & up.
Fully Insured - Free Estimate.
374-5436 761-5511 6/25

VICTOR TIRONDOLA
Painting Contractor
Interior & Exterior
• PAINTING
• GENERAL REPAIRS
Clapboards
Roofs, Leaders & Gutters
Also Some Carpentry Work
667-1893 4/9

\$4. SPECIAL ATTENTION
For an additional \$4. your classified ad will appear on Channel T many times per day for a period of 1 week.
For additional information, Call 667-3000

PIANO TUNING
Free Estimates
Certified Technician
623-4458 7/30

FINE PIANO TUNING AND REPAIRING
ASK FOR JOHN
783-6176 8/13

PLUMBING & HEATING

FUEL CO FUEL OIL
C.O.D. C.O.D.
MINIMUM 200 GALLONS
24 HOUR
BURNER SERVICE
748-7011 7/30

WINDHEIM PLUMBING-HEATING
418 Franklin Ave., Nutley
• GAS HEAT
• HOT WATER HEATERS
• DISPOSALS
• DISHWASHERS
• MODERNIZING BATHROOMS - KITCHENS
667-6886 3/28

MOVING & STORAGE

F & J MOVING & STORAGE CO.
Local & Long Distance
Fully Insured
CALL FOR FREE ESTIMATE!
Joe Cucuzza 751-2143 6/4

MAASS MOVERS
998-8479
RESIDENTIAL MOVERS
SERVING
ALL OF NEW JERSEY
LOCAL & LONG DISTANCE
INSURED MOVING & STORAGE
PUC #9 6/18

PAUL'S MOVING & STORAGE
Local & Long Distance. Packing & Light Deliveries.
LOW RATES
675-6440 7/9

MEADOWLANDS MOVERS
HONESTLY EXPERTLY, FULLY INSURED & FREE ESTIMATES. WE MOVE FAMILIES NOT JUST FURNITURE. ALL FURNITURE IS PADDED.
CALL: 998-1444 2/19

CENTRAL MOVING
Basements and Attics Cleaned
Home Insulation
all types
Light Hauling
Firewood.....\$110.00 Cord
677-3136 days
678-1323 eves 6/4

NORTHERN VAN LINES
QUALITY MOVING FOR OVER 20 YEARS.
ALL FURNITURE PADDED.
LOCAL AND SHORE TRIPS.
CALL 743-3293
JOHN & RAY
INSURED-PUC #558 2/19

N.J. LOCAL MOVER
MOVE ANYTHING
ONE PIECE OR FULL LOAD
FOR FREE ESTIMATE
CALL 478-8685 3/19

A & B MOVING & STORAGE CORP.
Local and long distance
991-0915
or 991-8410 3/5

PAINTING

DENNIE'S PAINTING & ROOFING
Seamless gutters installed.
Slate roofs repaired.
Interior & Exterior Painting.
No job too small.
SAVE PLINY - CALL DENNIE
997-3262 997-1442 4/16

PAINTING

FRANK RUMEO
Painting/Decorator/
Paperhanging
Int. & Ext.
Free Estimate
No Job Too Small
Fully Insured
998-7046 7/9
European Craftsman

"PAINTING" IN INTERIORS
Peter 744-1519 Anthony 667-8429 3/7

B & G PAINTING CONTRACTORS
INTERIOR & EXTERIOR
PAPERHANGING
FREE ESTIMATES
CALL ANYTIME
667-5532 2/19

A.M. & P.M. PAINTING

• INTERIOR & EXTERIOR
• REASONABLE RATES
• FREE ESTIMATES
CALL MIKE
284-1126 6/11

GREAT AMERICAN Painting and Carpentry
Call Us for FREE estimate. You'll SAVE on exterior and interior painting and repairs. Residential and Commercial Experts.
748-6660 992-6166 4/2

SPRING SPECIAL!!
ON ALL EXTERIOR & INTERIOR PAINTING & HOME REPAIRS
• Wallpapering
• Sheetrocking
• Cellars Waterproofed & Painted
• Carpentry
• Leaders & Gutters Installed
• Roofing
Free Estimates-Fully Insured
Call anytime 228-0418 7/23

1 COAT OF PAINT
On Exterior \$275. & up.
Rooms, hallways, stores, offices - \$25- & up.
Fully Insured - Free Estimate.
374-5436 761-5511 6/25

VICTOR TIRONDOLA
Painting Contractor
Interior & Exterior
• PAINTING
• GENERAL REPAIRS
Clapboards
Roofs, Leaders & Gutters
Also Some Carpentry Work
667-1893 4/9

\$4. SPECIAL ATTENTION
For an additional \$4. your classified ad will appear on Channel T many times per day for a period of 1 week.
For additional information, Call 667-3000

PIANO TUNING
Free Estimates
Certified Technician
623-4458 7/30

FINE PIANO TUNING AND REPAIRING
ASK FOR JOHN
783-6176 8/13

PLUMBING & HEATING

FUEL CO FUEL OIL
C.O.D. C.O.D.
MINIMUM 200 GALLONS
24 HOUR
BURNER SERVICE
748-7011 7/30

WINDHEIM PLUMBING-HEATING
418 Franklin Ave., Nutley
• GAS HEAT
• HOT WATER HEATERS
• DISPOSALS
• DISHWASHERS
• MODERNIZING BATHROOMS - KITCHENS
667-6886 3/28

PLUMBING & HEATING

BUSARDO ROOFING CO. INC.
Roofing-Seamless Gutters
Leaders & Chimney Work
Fully Insured - Reasonable
NO JOB TOO SMALL
Call Anytime! 471-0417
or after 5 p.m. 748-7330 3/5

\$4. SPECIAL ATTENTION
For an additional \$4. your classified ad will appear on Channel T many times per day for a period of 1 week.
For additional information, Call 667-3000

TILE

JOE GRADY CERAMIC TILE INSTALLED
REGROUTING
REPAIRS
COMPLETE MODERNIZATION
FAIR & HONEST PRICES
FREE ESTIMATES
CALL 429-0348 7/2

GENNA TILE
COMPLETE BATHROOM
MODERNIZATION
• New Construction
• Alterations
• Repairs
661-5172 7/2

J. SCORDO & SON CERAMIC TILE
Walls & Floors
of every description
Foyers Entrances Dens
Kitchens Bathrooms
Over 30 Years Experience
759-5449 7/16

SEBRO TILE CO
Bathrooms & Kitchens
Complete remodeling & repairs.
No Job Too Small
"Your Satisfaction Is Our Pride"
Free Estimate
759-0619 7/2

NEW WORK, REPAIRS AND ALTERATIONS
• REASONABLE RATES
• QUALITY INSTALLATION
ELIOT THOMAS
778-0875 OR 779-6707 8/13

TV SERVICE
Over 25 Years Experience
667-0068 4/2

WALLPAPERING

PAINTING & PAPER HANGING
• REASONABLE PRICES
• QUALITY WORKMANSHIP
• FREE ESTIMATES
Paper Plus
751-7814 4/9

PRECISION PAPER HANGING AND PAINTING
• HIGH QUALITY WORK
• REASONABLE RATES
• FREE ESTIMATES
CALL AFTER 5 P.M.
471-7299 OR 262-2560 6/4

CHILD CARE

NURSERY SCHOOLS

CHILD CARE IN MY HOME
5 days a week.
1 year or older.
Call 429-0281
Ask for "DIANE"

FRANCISCAN SISTERS OF ST. ELIZABETH NURSERY
174 Franklin Ave., Nutley
Age 2-5 Yrs. Hours 7-5
Playroom, din. rm, rec. rm.
with TV & stereo records. Hot lunch - 11:30. Nap 12:30-2:30
• Snack 3.
Registr. 6:30 Mon. or Tues.
Call 233-1170 4/9

CHILD CARE

NURSERY SCHOOLS

CHILD CARE

NURSERY SCHOOLS

FOR SALE

MERCHANDISE

SEARS comp. Open Hearth
Queensize bdrm. set.
Sears vinyl leather recl.
Sears kit. set.
Sears elec. typewriter.
12x16 shag rug, sunburst color
Appliances & hshld. gds
Digital clock radio
Fischer & Marantz stereo sys.
Admiral cons. any/m stereo multiplex
Classical & folk records
Kodak Carousel prof. & trays
4 MacGregor woods & 10 Wilson
Staff irons putter & bag
Samsonite attache case
12 string Guild Guitar & case
Excel. cond.
First come, first served.
Call: 759-2631

GUITAR
Strap, & case, 6 months old - \$50.
Girl's 28" Bike
2 speeds, good cond. \$40.
Call 667-1401

HARMONY 5 STRING BANJO
BRAND NEW.
NEVER USED.
\$90 OR BEST OFFER.
CALL AFTER 5 P.M.
235-0947

KEEP YOUR PLUMBING YOUNG
J.G. YOUNG & SONS INC.
PLUMBING & HEATING
State License #3684 & #990
KITCHEN & BATHROOMS REMODELED
AUTOMATIC FIRE SPRINKLER SYSTEMS
Gas Heat, Hot Water Heaters, Elec. Sewer Cleaning
Resident - Commercial - Industrial
Repairs, Alterations, New Construction 3/5

BUSINESS SERVICE

PAINTING

FRANK RUMEO
Painting/Decorator/
Paperhanging
Int. & Ext.
Free Estimate
No Job Too Small
Fully Insured
998-7046 7/9
European Craftsman

"PAINTING" IN INTERIORS
Peter 744-1519 Anthony 667-8429 3/7

B & G PAINTING CONTRACTORS
INTERIOR & EXTERIOR
PAPERHANGING
FREE ESTIMATES
CALL ANYTIME
667-5532 2/19

A.M. & P.M. PAINTING

• INTERIOR & EXTERIOR
• REASONABLE RATES
• FREE ESTIMATES
CALL MIKE
284-1126 6/11

GREAT AMERICAN Painting and Carpentry
Call Us for FREE estimate. You'll SAVE on exterior and interior painting and repairs. Residential and Commercial Experts.
748-6660 992-6166 4/2

SPRING SPECIAL!!
ON ALL EXTERIOR & INTERIOR PAINTING & HOME REPAIRS
• Wallpapering
• Sheetrocking
• Cellars Waterproofed & Painted
• Carpentry
• Leaders & Gutters Installed
• Roofing
Free Estimates-Fully Insured
Call anytime 228-0418 7/23

1 COAT OF PAINT
On Exterior \$275. & up.
Rooms, hallways, stores, offices - \$25- & up.
Fully Insured - Free Estimate.
374-5436 761-5511 6/25

VICTOR TIRONDOLA
Painting Contractor
Interior & Exterior
• PAINTING
• GENERAL REPAIRS
Clapboards
Roofs, Leaders & Gutters
Also Some Carpentry Work
667-1893 4/9

\$4. SPECIAL ATTENTION
For an additional \$4. your classified ad will appear on Channel T many times per day for a period of 1 week.
For additional information, Call 667-3000

PIANO TUNING
Free Estimates
Certified Technician
623-4458 7/30

FINE PIANO TUNING AND REPAIRING
ASK FOR JOHN
783-6176 8/13

PLUMBING & HEATING

FUEL CO FUEL OIL
C.O.D. C.O.D.
MINIMUM 200 GALLONS
24 HOUR
BURNER SERVICE
748-7011 7/30

WINDHEIM PLUMBING-HEATING
418 Franklin Ave., Nutley
• GAS HEAT
• HOT WATER HEATERS
• DISPOSALS
• DISHWASHERS
• MODERNIZING BATHROOMS - KITCHENS
667-6886 3/28

MOVING & STORAGE

F & J MOVING & STORAGE CO.
Local & Long Distance
Fully Insured
CALL FOR FREE ESTIMATE!
Joe Cucuzza 751-2143 6/4

MAASS MOVERS
998-8479
RESIDENTIAL MOVERS
SERVING
ALL OF NEW JERSEY
LOCAL & LONG DISTANCE
INSURED MOVING & STORAGE
PUC #9 6/18

PAUL'S MOVING & STORAGE
Local & Long Distance. Packing & Light Deliveries.
LOW RATES
675-6440 7/9

MEADOWLANDS MOVERS
HONESTLY EXPERTLY, FULLY INSURED & FREE ESTIMATES. WE MOVE FAMILIES NOT JUST FURNITURE. ALL FURNITURE IS PADDED.
CALL: 998-1444 2/19

CENTRAL MOVING
Basements and Attics Cleaned
Home Insulation
all types
Light Hauling
Firewood.....\$110.00 Cord
677-3136 days
678-1323 eves 6/4

NORTHERN VAN LINES
QUALITY MOVING FOR OVER 20 YEARS.
ALL FURNITURE PADDED.
LOCAL AND SHORE TRIPS.
CALL 743-3293
JOHN & RAY
INSURED-PUC #558 2/19

N.J. LOCAL MOVER
MOVE ANYTHING
ONE PIECE OR FULL LOAD
FOR FREE ESTIMATE
CALL 478-8685 3/19

A & B MOVING & STORAGE CORP.
Local and long distance
991-0915
or 991-8410 3/5

PAINTING

DENNIE'S PAINTING & ROOFING
Seamless gutters installed.
Slate roofs repaired.
Interior & Exterior Painting.
No job too small.
SAVE PLINY - CALL DENNIE
997-3262 997-1442 4/16

PAINTING

FRANK RUMEO
Painting/Decorator/
Paperhanging
Int. & Ext.
Free Estimate
No Job Too Small
Fully Insured
998-7046 7/9
European Craftsman

"PAINTING" IN INTERIORS
Peter 744-1519 Anthony 667-8429 3/7

B & G PAINTING CONTRACTORS
INTERIOR & EXTERIOR
PAPERHANGING
FREE ESTIMATES
CALL ANYTIME
667-5532 2/19

A.M. & P.M. PAINTING

• INTERIOR & EXTERIOR
• REASONABLE RATES
• FREE ESTIMATES
CALL MIKE
284-1126 6/11

GREAT AMERICAN Painting and Carpentry
Call Us for FREE estimate. You'll SAVE on exterior and interior painting and repairs. Residential and Commercial Experts.
748-6660 992-6166 4/2

SPRING SPECIAL!!
ON ALL EXTERIOR & INTERIOR PAINTING & HOME REPAIRS
• Wallpapering
• Sheetrocking
• Cellars Waterproofed & Painted
• Carpentry
• Leaders & Gutters Installed
• Roofing
Free Estimates-Fully Insured
Call anytime 228-0418 7/23

1 COAT OF PAINT
On Exterior \$275. & up.
Rooms, hallways, stores, offices - \$25- & up.
Fully Insured - Free Estimate.
374-5436 761-5511 6/25

VICTOR TIRONDOLA
Painting Contractor
Interior & Exterior
• PAINTING
• GENERAL REPAIRS
Clapboards
Roofs, Leaders & Gutters
Also Some Carpentry Work
667-1893 4/9

\$4. SPECIAL ATTENTION
For an additional \$4. your classified ad will appear on Channel T many times per day for a period of 1 week.
For additional information, Call 667-3000

PIANO TUNING
Free Estimates
Certified Technician
623-4458 7/30

FINE PIANO TUNING AND REPAIRING
ASK FOR JOHN
783-6176 8/13

PLUMBING & HEATING

FUEL CO FUEL OIL
C.O.D. C.O.D.
MINIMUM 200 GALLONS
24 HOUR
BURNER SERVICE
748-7011 7/30

WINDHEIM PLUMBING-HEATING
418 Franklin Ave., Nutley
• GAS HEAT
• HOT WATER HEATERS
• DISPOSALS
• DISHWASHERS
• MODERNIZING BATHROOMS - KITCHENS
667-6886 3/28

PLUMBING & HEATING

BUSARDO ROOFING CO. INC.
Roofing-Seamless Gutters
Leaders & Chimney Work
Fully Insured - Reasonable
NO JOB TOO SMALL
Call Anytime! 471-0417
or after 5 p.m. 748-7330 3/5

\$4. SPECIAL ATTENTION
For an additional \$4. your classified ad will appear on Channel T many times per day for a period of 1 week.
For additional information, Call 667-3000

TILE

JOE GRADY CERAMIC TILE INSTALLED
REGROUTING
REPAIRS
COMPLETE MODERNIZATION
FAIR & HONEST PRICES
FREE ESTIMATES
CALL 429-0348 7/2

GENNA TILE
COMPLETE BATHROOM
MODERNIZATION
• New Construction
• Alterations
• Repairs
661-5172 7/2

J. SCORDO & SON CERAMIC TILE
Walls & Floors
of every description
Foyers Entrances Dens
Kitchens Bathrooms
Over 30 Years Experience
759-5449 7/16

SEBRO TILE CO
Bathrooms & Kitchens
Complete remodeling & repairs.
No Job Too Small
"Your Satisfaction Is Our Pride"
Free Estimate
759-0619 7/2

NEW WORK, REPAIRS AND ALTERATIONS
• REASONABLE RATES
• QUALITY INSTALLATION
ELIOT THOMAS
778-0875 OR 779-6707 8/13

TV SERVICE
Over 25 Years Experience
667-0068 4/2

WALLPAPERING

PAINTING & PAPER HANGING
• REASONABLE PRICES
• QUALITY WORKMANSHIP
• FREE ESTIMATES
Paper Plus
751-7814 4/9

PRECISION PAPER HANGING AND PAINTING
• HIGH QUALITY WORK
• REASONABLE RATES
• FREE ESTIMATES
CALL AFTER 5 P.M.
471-7299 OR 262-2560 6/4

CHILD CARE

NURSERY SCHOOLS

CHILD CARE IN MY HOME
5 days a week.
1 year or older.
Call 429-0281
Ask for "DIANE"

FRANCISCAN SISTERS OF ST. ELIZABETH NURSERY
174 Franklin Ave., Nutley
Age 2-5 Yrs. Hours 7-5
Playroom, din. rm, rec. rm.
with TV & stereo records. Hot lunch - 11:30. Nap 12:30-

HELP WANTED

AVON
FULL-TIME SALES
OPPORTUNITY!!
Good earnings!!
Benefits! Call:
773-1844

BANKING

FLOATING TELLER/ PLATFORM ASSISTANT Nutley-based

Interesting and unusual opportunity for a teller with platform experience.

This is a great opportunity to grow with the state's fastest growing savings & loan. Work with new people, see new customers in this unique position. If your lifestyle loves lots of variety and contacts, work in our Morris Plains, Sparta, Wayne, Hackettstown, Nutley and Franklin branches, with your home base in Nutley. We pay mileage, you furnish the car. Call Miss Vallee toll-free at (800) 562-6900, ext. 223. From Wayne, call 628-9400.

SUBURBAN SAVINGS & LOAN ASSOCIATION

Equal Opportunity Employer M/F

BANKING OPPORTUNITIES

KEYPUNCH OPERATOR - For data entry dept. Requires excel knowledge of 3741/3742 & CRT equip. Banking background preferred but not required.

Excellent benefits & starting salary. For interview

CALL 759-1000 EXT 314
PEOPLES BANK, NA
Equal Opportunity Employer

BANK TELLERS

Salary from \$160-\$220

Suburban commercial bank looking for experienced tellers. Minimum 2 yrs. experience in commercial banking. Salary commensurate with experience. Excellent conditions & benefits. Village Bank of N.J. Contact Beth Schenkel at 763-6600.

DEMONSTRATORS

No Experience Necessary. Just the desire to make money and show fashionable jewelry by Sarah Coventry. FREE SAMPLES FURNISHED. Car necessary. For more info, call 759-3574 after 6 p.m.

HELP WANTED

ENGINEER

MACHINE TOOL DESIGN

Background in design of automated machines for small parts volume production. Position involves board work & shirt/sleeve follow-up. Excell opportunity with top-notch consumer mfr. Submit resume in confidence w salary desired to Personnel Dept.

Box 524, Kearny, N.J. 07032

equal opportunity employer M/F

LAB TECHNICIAN

Belleville firm seeks lab technician to assist chemist in sample preparation and testing of adhesive and electrical insulating compounds. The successful applicant will have a high school diploma with credits in algebra, physics and chemistry. Excellent benefits.

CALL: VIKRAM MEHTA 751-3000

LIGHT FACTORY

PACKERS/OPERATORS

FEMALE/m

EVENING SHIFT 3 P.M.-11 P.M.

EXPERIENCED FACTORY WORKERS PREFERRED.

LIGHT CLEAN WORK. ALL BENEFITS.

STEADY JOB AT

MODERN MANUFACTURING PLANT

VAN NISS PLASTICS

555 CORTLANDT ST.

BELLEVILLE

759-6200

PORTER

Full time days. 10A.M.-7 P.M.
Clean offices and large plant.
Paid benefits. Apply in person
between 9 A.M.-3 P.M. to

GRAPHIC SERVICES CORP.

14 Main Street

(foot of Mill St.)

Belleville, N.J.

MODELS

Needed for catalogs, brochures, book covers and fashion.

Now Experience Necessary.

785-9250

PART TIME

Come Join Our Family of 15 housewives presently doing telephone work from our convenient No. Arlington location. 2 shifts: 10am-1pm or 6pm-9pm.

CALL: 991-7337 or 991-7373

PART TIME

MANAGEMENT
FOR APPOINTMENT:
CALL 473-6338

Personnel COMPENSATION ANALYST

Fidelity Union Bancorporation, a major New Jersey financial institution, is currently seeking a Compensation Analyst for its Human Resources Dept.

The individual selected for this responsible position should possess a college degree, excellent analytical skills, oral and written communications skills, and be detail oriented. The candidate should also have 1-3 years experience writing job descriptions and evaluations, and be well-versed in all facets of salary administration.

Responsibilities will include analyzing and implementing salary policies, conducting salary surveys, administering salary increases, and preparing related reports.

In return for these qualifications we offer an excellent salary and benefits package in a location convenient to all public transportation.

INTERESTED APPLICANTS SHOULD APPLY IN PERSON TUES., WED., THURS. 9 a.m. to 3 p.m.

**FIDELITY
UNION
BANCORPORATION**
765 Broad St., Newark, NJ 07101
Equal Opportunity Employer M/F

REAL ESTATE

Ambitious people wanted by local realtor to train in the Real Estate field. Excellent opportunity to be your own boss. Call for details & interview.

751-8800

RECEPTIONIST

Part Time
20 Hours
Answer phone & light typing. Call between 1 - 5 p.m.
667-6729

HELP WANTED

HELP WANTED

TELEPHONE SALES
Part Time Evenings
Experienced salespeople only.
Salary & Commission
Potential Earnings
\$25. Per Hour
Call: 800-242-5890
Ask for Ronnie or Fiore

YOUR AD COULD APPEAR HERE FOR AS LITTLE AS \$4. PER WEEK.
CALL FOR MORE DETAILS.
OUR FRIENDLY ADTAKERS WOULD BE HAPPY TO HELP YOU.
CALL 667-3000

SITUATIONS WANTED

LADY WISHES POSITION AS HOUSEKEEPER COMPANION TO ELDERLY OR INVALID. EXCELLENT REFERENCES. CALL 482-4611

YOUR AD COULD APPEAR HERE FOR AS LITTLE AS \$4. PER WEEK.
CALL FOR MORE DETAILS.
OUR FRIENDLY ADTAKERS WOULD BE HAPPY TO HELP YOU.
CALL 667-3000

INSTRUCTIONS

Lean Line's
new magical
weight loss
program
is here.

For classes in your town
call collect: 201-757-7677
CLIFFORD Howard Johnson's, Rt. 3 West,
Twp. at 7:15 p.m.
NUTLEY-NEW Post #493, Washington
Ave., Mon. at 7:15 p.m. & Tue. at 9:15
a.m.
WAYNE Howard Johnson's, 1850 Rt. 23,
Thurs. at 7:15 p.m.

TUTORING

IN MATH

WRITE NUTLEY SUN
BOX 113
NUTLEY, N.J. 07110

PIANO OR VIOLIN

LESSONS

For Information, Call 751-6756
Will take beginning & advanced students.

MATH TEACHER

WILL TUTOR

ALL LEVELS.

CALL 759-4364

TUTORING

EXPERIENCED TEACHER WITH M.A. IN READING WILL TUTOR. \$10 PER HOUR. WILL COME TO YOUR HOME. CALL AFTER 5 P.M. 751-3052

BASS AND GUITAR

LESSONS

IN YOUR HOME

OR IN MY PRIVATE STUDIO

CALL TOM 751-5184

SALES

REPRESENTATIVE

FOR HEAVY CONSTRUCTION MACHINERY. SALARY, COMMISSION, EXPENSES, PENSION & INSURANCE. WILL TRAIN RIGHT PERSON.

FENWICK

MACHINERY INC.

201-361-4000

SECRETARY

Part Time Days

Light typing, no steno. Will train. Apply in person.

BRANCH BROOK CO.

223 Bloomfield Ave., Newark

484-3900

SHIPPING CLERK

A New York City based company is moving to Belleville around April 1st. We would like to hire a local person now to start working for our company in our warehouse in New York City. We are a very successful company in the video business & we are looking for an industrious person who knows shipping & receiving. We are located near Macy's on 34th St.

PLEASE CALL MR. BACH 212-736-3035

SOME SEWING,

COUNTER AND

GENERAL WORK

JOLLY CLEANERS

300 Washington Ave.

Belleville

759-3302

YOUR AD COULD APPEAR

HERE FOR AS LITTLE AS \$4. PER WEEK.

CALL FOR MORE DETAILS.
OUR FRIENDLY ADTAKERS WOULD BE HAPPY TO HELP YOU.
CALL 667-3000

\$4. SPECIAL

ATTENTION

For an additional \$4. your classified ad will appear on Channel T many times per day for a period of 1 week. For additional information, Call 667-3000

REAL ESTATE

FOR RENT

CLASSIFIED
DIRECT PHONE
667-3000

LANDLORDS

Let us rent your home or apartment! We screen prospective tenants, check references and bring the people to you. We DO NOT send people on their own. NO FEE TO YOU!
"Call The Rental Experts!"

LIVING SPACE
REALTOR 235-0800

BELLEVUE GARDENS

3 & 4 room Garden Apartments. Heat, hot water, stove, refrig. & parking. \$300 to \$350. Rental.

5-B Bellevue Court 759-2227

NUTLEY

GARAGE FOR RENT

Available immediately. 640 Franklin Ave., Nutley. \$30. per month. Call Super 667-9227

BELLEVILLE: 3 ROOMS,

parking, no pets, \$215 + util. Avail Feb. 1. Call 935-2358, 939-5039

BELLEVILLE - 5 ROOM APT.

2 bedrooms, \$375. incl. heat. NUTLEY - STORE

1372 sq. ft. \$425. incl. heat.

NUTLEY - OFFICE

2000 sq. ft. \$850. incl. heat.

BELLEVILLE - OFFICE

2400 sq. ft. \$1700. incl. heat.

Call Realtor To Inspect

CARL A. ORECHIO

AGENCY 667-7733

Eves: Marlene 667-8189

BLOOMFIELD AREA

5 LOVELY RMS. EXCEL.

COND. MUST MAKE OWN HEAT. ADULTS PREFERRED.

CALL: 748-3638

SLEEPING QUARTERS

FOR RENT

NEAR BELLEVILLE LINE

897 LAKE STREET

NEWARK

AFTER 4 P.M.

BELLEVILLE: 6 ROOMS, 2nd

fl. yard, carpet. Avail Im-

mediately. \$380 + util. Call 759-

2479

BELLEVILLE

4 ROOM APT.

1st fl. heat & hot water sup., business-couple only, no children, no pets. Avail April 1st. \$410. Call 759-7888 after 6 pm weekdays, all day weekends.

OFFICE FOR RENT

No. Arlington - Ridge Road

MEDICAL OFFICE

3000 sq. ft. 13 rooms. Huge reception room 16x25. Fully furnished & equipped. Radiology room street level. Modern building. Ideal for group or sub-divide.

Call Mornings or Evenings

939-9450

1 & 2 BEDROOM

APARTMENTS

AVAILABLE IN BLOOMFIELD & BELLEVILLE

Call For Details

TO INSPECT CALL

ARTHUR L. GRUTT, REALTOR

GLENWOOD

REAL ESTATE AGENCY

429-7380

905 Broad St., Bloomfield

FOREST HILL-MODERN APT.

3 large rooms. Nice, quiet, clean, air cond, carpet, refrig, stove, TV antenna, parking, h & h, laundry facilities. No pets. Rent \$285.

485-7680

NUTLEY

2 BEDROOMS: 4 ROOM APT.

\$300 includes heat & hot water. Available March 1st. Security & fee. Call to inspect.

Aladdin

REALTOR 235-0550

BELLEVILLE

3 mod rooms in 5 unit garden apt. bldg. \$300 incl. heat. Light bldg. maintenance required.

4 rooms. \$265 mo. + util.

Call for further info

Realtor: 518 Franklin Ave.

MONACO REALTY 667-8000

REAL ESTATE

FOR SALE

BELLEVILLE

4 bedroom house in excellent cond w/fireplace, formal dining rm, gas heat, 2 car gar. oversized 50x165 lot. Asking \$59,900. Call Realtor Today!

Homes R Us

751-8800

REAL ESTATE

FOR SALE

FOR SALE

NUTLEY

COMMERCIAL BUILDING

3,500 square foot store area and two apartments. Near corner of Franklin Avenue and Centre Street. Prime location on 50 x 155 foot lot.

Call 235-1550 (Days)

or 239-7619 (eves. & weekends)

BELLEVILLE

2 FAMILY HOUSE

5/3+2 Excellent Condition! Good income, rentable basement. Modern kitchens & bath, alarm siding. Asking mid \$70's.

Call 751-1024

BELLEVILLE

4 FAMILY BRICK DUPLEX

"Excellent Condition!" Three 4 room units, one 5 rm unit, possible basement apt. All mod kits & baths & interiors. 2 car carport, fenced in area. \$137,000. Negotiable.

Call 759-7888 after 6 pm wk-days & all day weekends.

NUTLEY

DUTCH COLONIAL BEAUTY

Featuring modern lge kitchen, spacious living rm w/fpl, formal dining rm, 1st flr family rm, 3 bedrooms, modern bath & garage. In excellent condition. You owe it to yourself to inspect this lovely home.

ANN DeCARLO

Agency/Realtor 748-5288

BELLEVILLE

10% %

Assumable mortgage avail on this mod 3 bedroom Colonial w/fireplace, cabinet kit w/dishwasher, large yard, 2 car gar. Asking low \$50's.

Call Realtor Today!

Homes R Us

751-8800

NUTLEY

SPOTLESS COLONIAL

6 1/2 ROOMS + RECREATION BASEMENT. FULLY INSULATED, GAS HEAT, ALUM SIDED. YANTACAW SCHOOL SECTION. NEAR SHOPPING & BUSES.

Everyone Knows

GEORGE T. BOWES

Realtor

681 Franklin Ave.

Nutley

667-3376

NEW LISTINGS

CHARMING OLDER COLONIAL with 4 bdrms, lg din rm, 2 car gar, new gas heat, burglar & fire alarm systems, new 220 elec. One of a kind! \$69,900. Eves call Bob, 667-2993.

CAPE ON DOUBLE LOT, 4 bdrms, lg mod kit, rec rm, 1 1/2 baths. Eves call Betty, 667-1086 or Realtor, Marion Peters.

RECORDS REALTY

3 High St., Nutley

667-5500

NUTLEY

SPLIT LEVEL

SPRING GARDEN AREA. 6 extra large rms plus family room, cent. air, big backyard. Call now for details.

GEO. E. MACMUNN CO. REALTOR

Nutley Anytime Sparta

667-3440 729-8727

CALL THE ...

CARL A. ORECHIO AGCY

REAL ESTATE-667-7733

INSURANCE-667-4000

Three candidates respond to league's query

Continued from page one.

Board elections is seeing who turns up at meetings just before or after filing time begins. Noticed recently was Doug Cantarella, who has appeared sporadically at previous meetings, Cora Boice, who declared then withdrew last year, but hasn't made any moves lately. Potential candidates May, Mrs. Sobanko and Mrs. Wright, along with Spillane have appeared at a majority of meetings over the last year. May wondered why some residents apparently take a sudden take interest in the meetings when previously they

never attended any, much less voiced an opinion. Zoppi, often lambasted by critics for gaveling down dissenters and leading the board's so-called "Gang of Four," says he believes no political bloc exists on Belleville's board and that anyone checking past votes will find the "bloc" often splits rather than unites over crucial issues. On Monday, Spillane, Zoppi and Chieffo answered questions posed on New Jersey League of Women Voters questionnaire. As a reason for running, all three cited "service" to the community and wanting to con-

tribute "something" to help improve education. Asked if Belleville schools can provide a challenging education and "still keep within the community's financial means," Zoppi pointed out that with inflation and average student spending below both the state and county averages, "I'm not looking for a more challenging education, just a better basic education, which is a challenge in itself." He said \$1 million is being set aside for specific school renovations long delayed and added that local current expense allotments "are

tight," providing little flexibility or "fat" to work with. He said a separate referendum should have been sought for Belleville's proposed \$1 million capital outlay budget, "but the average person today probably would reject it because the timing is wrong. These are things that have to be done," he stressed. Chieffo felt a challenging education could only be provided by spending more than Belleville's permitted 11.5 percent "cap" increase, but none of his colleagues has supported that position. He believes trustees should aim for the best educational package they can provide and should let the cuts fall where they may if voters defeat the budget.

By including extra funds, Chieffo believes even with a budget TKO, the school system will have money to begin programs only dreamed of before. Spillane said the board should operate on a "management by objective" (MBO) basis, an industry term meaning goals are set and results achieved before proceeding on to new goals. "If you don't make a goal, then you don't get a raise," said Spil-

lane, explaining his philosophy. However, he agreed that administrative functions were the main ones that should be MBO-oriented, though he pointed to helping more ninth graders pass reading as one goal that could be based on MBO.

"There's a lot of waste in education, but it's almost impossible to find. We should do an operations review. Get people from industry in the community to find out what could be done to make the board more efficient," said Spillane.

Asked how citizens can obtain "maximum" benefits under New Jersey's Open Public Meeting Act or Sunshine Law, Zoppi said Belleville's board of education is confronted by too many vocal minorities.

"I firmly believe that the public should know what's going on, it's just very difficult to do it," said Zoppi. He said one issue of the school system's newspaper should be out by month's end — the only issue in the 1980-81 school year — but had no plan on how to better inform residents.

"I don't think people get enough information (about the board)," said Zoppi, but he emphasized the board's proposed budget has been

simplified. "There's been a lot of improvement in that," he repeated. "When the board starts not only acting to the letter but the spirit of the law and doesn't take votes behind closed doors, that's when it's going to work," said Spillane of Sunshine meetings.

Chieffo believes everything should be done "in the open. It's not done that way all the time...your credibility is the key word. If the teachers don't have faith in the board because of a lack of communication, then there's a problem," he said.

He believes because most local teachers don't live in Belleville, they lack feeling for the community, the desire to instill pride in youngsters. "That's always been disheartening to me, but you can't change that," he noted.

He said a budget chock-full of programs and explained completely and openly to the public would stand a better chance of passage than one that settled for the minimum "cap" allowance. "If they show this (total, uncut budget), it'll have a better opportunity," Chieffo said. Asked if his colleagues' rejection of this plan was a deep defeat, he replied, "It's a big one."



Water Watcher — Belleville Tax Collector Steve Vogel, now doubling as town water monitor, displays the Hershey-Sparling water counter that jammed and prevented his three meter readers from keeping tabs on local consumption for several weeks. The counter is now fixed.

Vogel points to tenants as worst water abusers

Continued from page one.

there, and the state has told landlords they're going to be levied with surcharges if they don't obey," said Vogel. "They (tenants) might not know the particulars of this water shortage, but if the landlord can prove he checked every toilet, shower and drip, he'll probably get it," he said, referring to an okay to pass along surcharges to tenants.

The signs available at Town Hall measure 17 by 11 inches, reading, "Don't Waste Water, Be Wise, Save

Water, Not A Drop To Spare." As long as landlords place those around their apartment buildings, they've at least notified tenants to be cautious about water use, and proved to task force officials they're doing their part to effect conservation.

Vogel said he hopes residents will surpass their 25 percent goal by March, and since March usually signals the start of a slowly increasing water cycle, he'll begin comparing water readings with readings taken a year ago, rather than

September's base period. "I just hope people don't get bored reading about this week after week," said Vogel when asked if being a water monitor is a tedious, lonely job. "With other people, I think their habits are going to change," he said, noting he now turns off the water whenever brushing his teeth. He said the only thing he remembers about New Jersey's water crisis of the 1960's was his parents' warning not to wash his car.

Working for us helps them work better for you!



Oh, what a team!

Employees who serve on National Guard and Reserve teams make better team workers for you. If you already encourage employee participation in Guard and Reserve training, many thanks. If not, join the now more than 360,000 en-

lightened employers who already do. Sign the Statement of Support. For a complete information package on how you can participate, write today: Employer Support, Arlington, Virginia 22209.



Ad Council A Public Service of This Newspaper & The Advertising Council

We've come a long way.

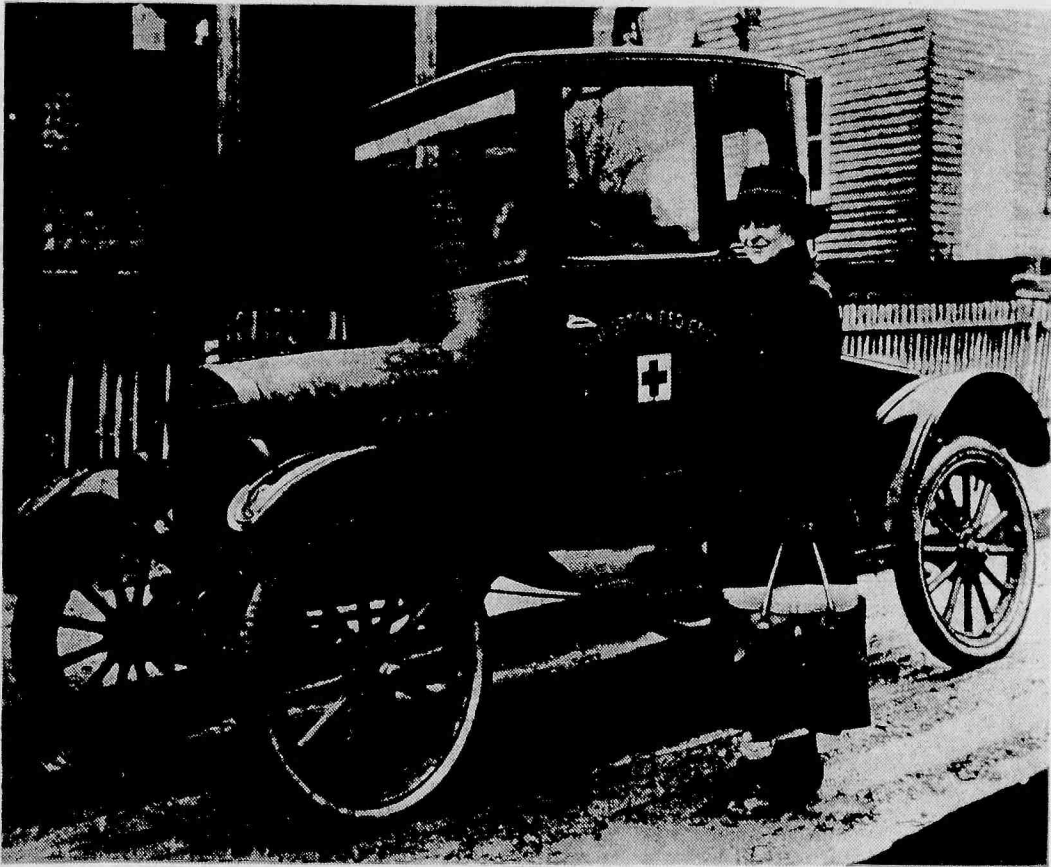

Our nursing and health services have covered a lot of ground since we started 100 years ago. We began by caring for the wounded on the battlefield. Later, we called on the ill at home. Then, as we trained and recruited more nurses, we began to develop programs to teach people how to help themselves and their families.

Today, we give instruction in home nursing, disease prevention, parenting, child care, nutrition, managing stress, preparation for disaster, health maintenance—all of this in addition to providing services to the community on an as-needed basis.

But we're not saying this to pat ourselves on the back. We just want you to know that if you need help, we're ready.

Red Cross: Ready for a new century.



LEGAL NOTICE REPORT OF CONDITION: Consolidating domestic subsidiaries of the PEOPLES BANK, N.A. of BELLEVILLE, in the state of NEW JERSEY, at the close of business on DECEMBER 31, 1980, published in response to call made by Comptroller of the Currency, under title 12, United States Code, Section 161. Charter Number 12019 National Bank Region Number 2.	
Statement of Resources and Liabilities	
ASSETS	
Cash and due from depository institutions.....	9,718
U.S. Treasury securities.....	6,754
Obligations of other U.S. Gov't. agencies and corps.....	9,404
Obligations of States and political subdivisions in the United States.....	7,052
All other securities.....	1,722
Federal funds sold and securities purchased under agreements to resell.....	2,500
Loans, Total (excluding unearned income).....	37,646
Less: Allowance for possible loan losses.....	383
Loans, Net.....	37,263
Lease financing receivables.....	4,155
Bank premises, furniture and fixtures, and other assets representing bank premises.....	3,010
Real estate owned other than bank premises.....	NONE
All other assets.....	1,017
TOTAL ASSETS.....	82,595
LIABILITIES	
Demand deposits of individuals, prtnshps., corps.....	19,305
Time and savings deposits of individuals, prtnshps., and corps.....	49,807
Deposits of United States Government.....	193
Deposits of States and political subdivisions in the United States.....	3,715
All other deposits.....	NONE
Certified and officers' checks.....	984
Total Deposits.....	74,004
Total demand deposits.....	21,466
Total time and savings deposits.....	52,538
Federal funds purchased and securities sold under agreements to repurchase.....	1,000
Interest-bearing demand notes (note balances) issued to the U.S. Treasury and other liabilities for borrowed money.....	NONE
Mortgage indebtedness and liability for capitalized leases.....	NONE
All other liabilities.....	603
TOTAL LIABILITIES (excluding subordinated notes and debentures).....	75,607
Subordinated notes and debentures.....	NONE
EQUITY CAPITAL	
Preferred stock No. shares outstanding 1,000 (par value).....	25
Common stock No. shares authorized 16,000.....	
No. shares outstanding 16,000 (par value).....	160
Surplus.....	2,015
Undivided profits and Reserve for contingencies and other capital reserves.....	4,788
TOTAL EQUITY CAPITAL.....	6,988
TOTAL LIABILITIES AND EQUITY CAPITAL.....	82,595
MEMORANDA	
Amounts outstanding as of report date:	
Standby letters of credit, total.....	118
Time certificates of deposit in denominations of \$100,000 or more.....	2,144
Other time deposits in amounts of \$100,000 or more NONE	
Average for 30 calendar days (or calendar month) ending with report date:	
Total deposits.....	73,832
William Hildebrandt, Sr., V.P. & Cashier of the above-named bank do hereby declare that this Report of Condition is true and correct to the best of my knowledge and belief.	
February 10, 1981	
We, the undersigned directors attest the correctness of this statement of resources and liabilities. We declare that it has been examined by us, and to the best of our knowledge and belief is true and correct.	
S. Thomas Aitken	
Roy D. Post	
Frank J. Bolen	
The Belleville Times Feb. 19, 1981 Fee: \$35.36	
No. B81-23	

Ad Council A Public Service of This Newspaper & The Advertising Council

PRICE PLUS Double Coupons



Come to ShopRite and redeem any manufacturers' "Cents Off" coupons by purchasing items at ShopRite and we'll give you double the savings designated on the coupon (not to exceed value of item purchased). This Double Coupon Savings Program applies to manufacturers' coupons you clip from newspapers and magazines (excluding cigarettes, milk, tax, lottery tickets, prescriptions and any item prohibited by law), not "Free", ShopRite or other retailers' coupons. During the course of this offer, there is the possibility of unusual demand for a particular manufacturer's coupon item. If the item does become temporarily unavailable, request a ShopRite "Rain Check". This entitles you to "Double Savings" on the manufacturer's coupon item when purchased within the expiration date of the "Rain Check". (Does not apply to coupons in excess of 99¢).

The Produce Place

ShopRite has a full line of Fresh Fruits & Vegetables packaged or loose just the way you like it.

TENDER AND CRISP ICEBERG LETTUCE
49¢ head

SNO-WHITE
MUSHROOMS LOOSE LB. **99¢**

SUPER SELECT
CUCUMBERS **\$4 FOR \$1.00**

Oranges CALIFORNIA NAVELS, IDEAL FOR THE LUNCH BOX **12 for 99¢**

Green Cabbage CRISP GOOD SOURCE OF VITAMIN C **19¢** lb.

Pascal Celery DIETERS DELIGHT ONLY 82 CAL. PER LB. stalk **49¢**

Grapefruit FLORIDA SEEDLESS, LARGE 27 SIZE, FOR A BREAKFAST EYE-OPENER **3 for \$1**

Avocados CALIF. RICH IN MINERALS HIGH IN ENERGY **3 for \$1**

Red Apples \$ GOLDEN DELICIOUS WASH STATE'S FANCY GRADE **49¢** lb.

Eggplant ROYAL PURPLE FOR A SATISFYING VEGETABLE ENTREE **49¢** lb.

The Dairy Place

Alert code dated Dairy Products to always insure you of freshness.

CORN OIL MARGARINE
49¢ 1-lb. pkg.

Dorman Singles AMERICAN 12-oz. pkg. **\$1.39**

Swiss Cheese DORMAN'S ENECO 6-oz. pkg. **\$1.09**

Muenster Cheese DORMAN'S ENECO 6-oz. pkg. **99¢**

Provolone Cheese DORMAN'S 6-oz. pkg. **\$1.19**

Biscuits PILLSBURY COUNTRYSTYLE/ BUTTERMILK 4 7.5-oz. pkgs. **99¢**

Sippity Yogurt 3 8-oz. cups **\$1**

Borden Yogurt LITE LINE 3 8-oz. cups **\$1**

Cottage Cheese ShopRite 1% LOW FAT 2-lb. cup **\$1.59**

Cheddar Cheese SHARP ShopRite 10-oz. pkg. **\$1.59**

The Appy Place

For fresh salads & freshly sliced-to-your order Cold Cuts.

VIRGINIA BRAND HAM
\$1.29 1/2-lb.

Swiss Cheese STORE SLICED BAVARIAN 1/2-lb. **\$1.49**

Genoa Salami STORE SLICED HORMEL 1/4-lb. **79¢**

HORMEL **\$2.79** LB.

PEPPERONI LB.

The MEATing Place

U.S.D.A. Choice and Grade "A" Poultry. PLUS a full variety at ShopRite's MEATing Place.

BEEF TOP ROUND LONDON BROIL
\$2.57 lb.

WITH TENDERLOIN BEEF LOIN SIRLOIN STEAK
\$1.99 lb.

BEEF LOIN T-BONE STEAK **\$2.69** lb.

BEEF LOIN PORTERHOUSE STEAK **\$2.79** lb.

BOTTOM ROUND ROAST, BEEF **\$1.79** lb.

RUMP OF BEEF ROAST **\$1.89** lb.

EYE ROUND ROAST **\$1.99** lb.

WATER ADDED FRESH OR SMOKED PORK SHOULDER CALA **89¢** lb.

FRESH PORK SPARE RIBS **\$1.37** lb.

Chicken Legs WHOLE WITH THIGHS **77¢** lb.

Fresh Ducks GRADE "A" (CRY-O-VAC) **\$1.09** lb.

Pork Loin for BBQ RIB PORTION **\$1.47** lb.

Pork Chop Combo 9-11 CHOPS LOIN PORTION **\$1.47** lb.

Pork Chops CENTER CUT RIB PORTION **\$1.97** lb.

Smoked Ham HORMEL CURE #81 BONELESS, DRY CURE **\$2.69** lb.

Pork Butts ShopRite SMOKED SHOULDER WATER ADDED **\$1.59** lb.

The Grocery Place

Every aisle overflowing with Quality, Variety and Value

PINK/WHITE OCEAN SPRAY GRAPEFRUIT JUICE COCKTAIL DRINK
99¢ 48-oz. jar

MARCAL HANKIES
6\$1 boxes of 50

SHASTA SODA 2 LITER ALL FLAVORS **69¢**

POPE BLENDED OIL GAL. **\$2.99**

PROGRESSO OLIVE OIL GAL. **\$9.79**

NO. 8 & 9 RONZONI SPAGHETTI 3 LB. BOXES **\$1.00**

PROGRESSO TOMATOES ITALIAN STYLE 35 oz. **69¢**

Scott Jumbo Towels roll of 119 **59¢**

ShopRite Applesauce 1-lb. 9 oz. jar **49¢**

Wesson Oil 1-qt. 6 oz. btl. **\$1.79**

ShopRite sells only Gov't Inspected Fresh Seafood.

GRADE "A" FRESH NEW ENGLAND HADDOCK FILLET LB. **\$1.89**

Codfish Steak **\$1.79**

Atlantic Whiting **\$1.39** lb.

Shrimp INDIVID. QUICK FROZEN PEELED & CLEANED 1-lb. pkg. **\$2.99**

10W40 PLASTIC CONTAINER CITGO MOTOR OIL **79¢** 1-qt.

Knee Hi's NO NONSENSE 3-pr. pkg. **\$1.19**

ShopRite Corn Broom ea. **\$3.69**

The Bakery Place
A tempting array of cakes, pies, breads & rolls.

"NO PRES. ADDED" ALL VAR. HEARTY SHOPRITE RYE BREAD **49¢** 16-oz. loaf

English Muffins CROWN TOP PKG. OF 12 24-oz. pkg. **79¢**

The Frozen Food Place

Everything from Hors D'Oeuvres to Complete Dinners.

MORTON DONUTS
49¢ 9-oz. pkg.

Orange Juice SNOW CROP 12-oz. can **79¢**

Main Dishes ON COR ASST. VAR. 2-lb. pkg. **\$1.69**

Spinach ShopRite GRADE "A" LEAF OR CHOPPED 3 10-oz. pkgs. **89¢**

Fried Chicken BANQUET "FULLY COOKED" 2-lb. pkg. **\$2.49**

Cheese Pizza TREE TAVERN 16-oz. pkg. **\$1.29**

Pound Cake CHOCK FULL OF NUTS MARBLE OR 16-oz. pkg. **99¢**

ShopRite Cod Fillets 16-oz. pkg. **\$1.59**

Cauliflower OR BROCCOLI SPEARS ShopRite GRADE "A" 24-oz. pkg. **99¢**

Corn On The Cob BIRDS EYE "LITTLE EARS" 8 ear bag **99¢**

ShopRite Potatoes SHOESTRING 2-lb. bag **79¢**

Vegetable Blends HANOVER "ASST. VAR." 16-oz. bag **79¢**

Lenders Bagels EGG, PLAIN OR ONION 12-oz. pkg. **99¢**

Cheese Pizza CELESTANO "9 SLICE" 24-oz. pkg. **\$1.99**

Fish Sticks GUSTON'S FISH N' CHIPS (14 OZ.) "BATTER FRIED" FISH STICKS, CRUNCHY FISH STICKS OR 7-oz. pkg. **99¢**

Pot Pies MORTON MAC & CHEESE, SEE OR TURKEY 3 8-oz. pkgs. **\$1**

The Ice Cream Place

ShopRite has a complete variety of all your favorite flavors & novelty items.

SEAL TEST ASSORTED FLAVORS ICE CREAM
\$1.69 1/2 gal. cont.

Sandwiches ShopRite ICE CREAM 12 pkgs. **\$1.69**

Ice Cream Cups ShopRite 12 pkgs. **\$1.69**

Fudge Cake GOOD HUMOR BAR CHOCOLATE 6 pkgs. **\$1.79**

The Deli Place

A delicious variety of cold cuts, hot dogs, and hams.

ARMOUR BACON
\$1.29 1-lb. pkg.

Armour Hot Dogs (MEAT) 1-lb. pkg. **99¢**

Armour Beef Franks 1-lb. pkg. **\$1.19**

Hot Dogs THORN APPLE VALLEY 1-lb. pkg. **\$1.49**

Hot Dogs BEEFEATER THORN APPLE VALLEY 1-lb. pkg. **\$1.59**

Chicken Franks ShopRite 1-lb. pkg. **89¢**

Polish Canned Ham 5-lb. can **\$1.19**

Armour Canned Ham 3-lb. can **\$5.49**

Polish Canned Ham 5-lb. can **\$1.19**

IN OUR PHARMACY DEPT.

PRICE PLUS DO YOU KNOW?

Atromid S (Clobefrate) **749** 100 Capsules

Nitroglycerin (All Strengths) **149** 100 Tablets

ShopRite Coupon
Towards the purchase of any
\$3.00 NEW PRESCRIPTION
OFF
WITH THIS COUPON
Name: _____
Address: _____
(NOT APPLICABLE TO FAX)
Coupon good at any ShopRite Pharmacy Dept. except in N.Y.
Void where prohibited by law. Limit one per family. No further discounts allowed. Coupon effective thru Sat., Feb. 21, 1981.

...That nitroglycerin tablets are easily spoiled and certain basic precautions should be observed by anyone using this most essential drug.

a.) Nitroglycerin tablets must be kept in the original dispensing bottle.

b.) A fresh bottle should be obtained at least every six months even if unused.

c.) Never put any other medication in your nitroglycerin bottle.

d.) Replace the cap quickly & tightly after each use.

e.) Remove the cotton that comes with the bottle and do not replace it.

f.) Store as cool and dry as possible.

Nitroglycerin tablets are relatively unstable and can deteriorate in as short a time as one week when handled or stored improperly.

Part of our continuing "Do You Know" series for general drug information.

Call us at...235-0821